ALTA PROV LIBRARY
ALTA LEGISLATIVE BLDG
EDMONTON ALTA

DEC 67

EDMONTON

ALBERTA PROVINCIAL LIBRARY
NOV 10 1967
EDMONTON

The Vulcan Advocate

COMPLETE COVERAGE OF THE COUNTY OF VULCAN

Authorized as Second Class Mail by the Post Office Department, Ottawa, and for payment of postage in cash.

55th Year, No. 15 | THE VULCAN ADVOCATE, WEDNESDAY, NOVEMBER 8, 1967 | Vulcan, Alberta

Shipment Of Alberta Cattle To U.S.S.R.

(By Mossleigh Correspondent)

On Oct. 14, a shipment of 461 head of Alberta cattle, consisting of 34 Hereford bulls, 318 Hereford heifers, 16 Angus bulls, 100 Angus heifers and three Holstein bulls was loaded into CPR cattle cars from the Calgary stockyards to start a long trip to their new home in the USSR. The cattle were selected by the Russian buyers headed by Professor N. Burlako with the assistance of Tom Hughes in late July and August of this year. They came from as far north as Edmonton and Lloydminster to as far south as the Lomond and Nanton area.

Tom Hughes of High River, Carl Schielkie of Carstairs (president of the Alberta Hereford Association), Pete Holoboff of Nanton and Peter Samaroden of Mossleigh went with the cattle to help look after them. The cattle were unloaded for feeding and water at Winnipeg and White River Ont. White River has the distinction of being the coldest place in Canada (not including the far north).

The train trip ended at the Montreal stockyards about midnight on Oct. 18, where they were met by Jock Noble of Okotoks (secretary of the Alberta Hereford Association) and his family. On Oct. 20, after a good rest and feed and another check by the Health of Animals inspectors they were loaded back on the cattle cars for a short trip to the docks. There, along with about 150 Santa Gertrudis cattle from Texas, they were loaded on the Danish cattle liner "Lubeck" for a 12 or 14-day trip across the Atlantic. The Lubeck had just brought over a shipment of Charolais cattle to Canada from France.

Never trust your judgement in estimating the speed of an approaching vehicle by its headlights.

UNBEATEN SEASON. C.C.H.S. Cougars took the Western 8 Football League championship Saturday, Oct. 28, in the same style as they won most of their league games — convincingly. They came on in the last half of the game against Raymond Comets to post a 47-8 victory and win the Baker Trophy.

In their first year of football the Cougars were fortunate to have two dedicated coaches Dave Philpot and Don Beggs of the school teaching staff, some natural athletes who picked up the game fast, and a string of linemen averaging well over 200 pounds and similarly blessed backs whose overpowering running made up for any lack of skill or polish that may have been evident.

The team's new gold and white uniforms, a bevy of nattily dressed and enthusiastic cheerleaders and a well laid out playing field helped to build up fan interest and for the final game the stands and parking area were filled to capacity.

In the above photo, from the left are: Bruce Stoddard (Equipment); Dave Philpot (Coach); Rich Fedaj, Randy Carruthers, Wayne Robinson, Bob Ellis, Bill Ellis, Brian Lebsack, Bob Engen, Duane Middleton, Doug McIntyre, Dave Matlock, Don Beggs (Coach).

Front row: Bruce Carruthers, Darwin House, Tom Klippert, Arlin Racher, Ron Johnston, Alan Graff, Barry Jones (Equipment); Alan Barr, Craig Haga, Dave Warren, Ken Weber and Jack Fulton.

At C of C Meeting

Discuss Desirability Of United Fund Drive At Chamber Meeting

Vulcan District Chamber of Commerce members this month are giving thought to handling the organizing of an annual fund campaign for Vulcan. This was suggested at the November meeting of the group held at the Vulcan Hotel Banquet Room and will likely be voted on at the December luncheon meeting.

The number and importance of worthwhile drives being conducted each year and difficulty of dealing fairly with each has given businessmen much concern and it was felt that some method, similar to that which has been found equitable to the cities, should be tried here. Campaign officials at Calgary are being contacted for complete details to be presented at the next meeting.

A short report of the special Chamber meeting held Wednesday, Oct. 25, at which W. O'Reilly of CMHC discussed apartment financing, was given. At this meeting, attended by 15 Chamber members and interested persons, Mr. O'Reilly stated there was not an attempt to discriminate against rural communities in the handling of mortgage money but that certain qualifications had to be met by the builder. A builder meeting these requirements could be eligible for a loan based on 90 percent of what CMHC would value the contract at, said the speaker. Location of an apartment is an important feature to CMHC and the one formal application so far from this area is having difficulty with this problem. Mr. O'Reilly also emphasized that with mortgage interest now at 8¼ per cent, the necessity of steady complete occupancy is paramount and consequent comparative high rental costs might be a problem in occupancy here. Rental figures discussed by members with experience in apartment living began at about $140 per month.

In other business, Christmas season hours were set which will see stores open Mondays during December. With Christmas falling on a Monday, stores will be closed the previous Saturday at 6:00 p.m. but will observe usual Friday night shopping hours.

The busy autumn and approaching Christmas season has caused postponement of the night courses in business management which was to have been held this fall. It will be scheduled for early in the new year if possible.

Harold Fairburn of Claresholm who was to have spoken to the group about the community promotion campaign being considered by the Chamber, was unable to be present but it is hoped he will be available for the December meeting.

District FUA Dinner Held At Lethbridge

The Farmers Union of Alberta District 12 eighth annual membership drive dinner was held in the Glenn Room at the El Rancho restaurant in Lethbridge on Tuesday, Nov. 2.

The banquet was attended by representatives from 21 locals. After a delicious turkey dinner everyone enjoyed a solo sung by Mrs. Muriel Goslin of Claresholm, accompanied on the piano by Mrs. Geo. Loree of Parkland. Wilbur Matlock then introduced the guest

(Continued On Page 7)

Ceremony At Armouries

George Gooch Installed As Exalted Ruler Elks Lodge

The officers of the Vulcan Elks Lodge No. 121 were installed at an open installation ceremony at the Vulcan Armouries, Tuesday evening, Oct. 24.

The installing officer was District Deputy Grand Exalted Ruler Tom Cummings of Crossfield. He was assisted by Assistant Installing Officer Honored Royal Lady Eileen Galloway of Vulcan. Other officers from Crossfield taking part were Past Exalted Ruler Willis Wise as Chaplain, Past Exalted Ruler John English, Past District Deputy Grand Exalted Ruler Ernie McNaughton. Wayne Price acted as secretary for the ceremony and Allan Sharp acted as Tyler.

The Vulcan officers installed were: Melvin Burgess, Past Exalted Ruler; George Gooch, Exalted Ruler; Bob Gerding, Leading Knight; Dave Watson, Loyal Knight; LaVern Granlin, Lecturing Knight; Joe Gerding, Secretary; Roy McLennan, Treasurer; Al Gray, Chaplain; Irwin Brown, Esquire; Ed Nolte, Historian; Emil Hann, Publicity Director; Ron Fisher, Inner Guard; Walter Stewart, Tyler; Lee Somerville, Organist. Trustee, Earl Galloway. Other trustees for the year will be Carson McKay and Dave Lebsack.

The drill team of the Vulcan OORP was in attendance with Lady Lola Knapp as pianist. The team ended the ceremony by presenting their OORP drill.

Exalted Ruler George Gooch ably thanked the installing officers for their participation and with the help of his Knights presented each lady of the drill team, the pianist, and the Honored Royal Lady with a red rose corsage.

Those in attendance were then treated to an entertaining performance by magician Nat LeBlanc of Calgary, after which there was dancing, followed by a buffet supper to close off the evening.

Lomond Pioneer, Orie Donily Laid To Rest

Well known in Vulcan, where he built and for several years operated the bowling alley, Orie Otto Donily, aged 81, died at High River on Nov. 1967, following a brief illness.

Born at Loganport, Indiana, he came to Canada in 1904 to the Lomond district, where he farmed until moving to Vulcan in 1948, and later moved to Calgary.

While farming at Lomond, Mr. Donily invented and patented a stooking machine and was a steam engineer for many years when this type of power was used for breaking land and threshing.

He is survived by four daughters, Mrs. C. M. (Beulah) Allen, Vulcan, Mrs. W. (Hazel) Marks, Lomond, Mrs. Phil Cranston, Portland, Ore., and Mrs. D. (Ada) Hamilton, Ottawa, Ont.; three sons, Eugene, Vancouver, B.C., Irvin, Crossfield, and Stanley, North Battleford, Sask.; 23 grandchildren and 17 great grandchildren; two sisters, Mrs. J. (Iva) Strupp, Kenosha, Ill., and Mrs. E. (Silva) Jones, Milo. He was predeceased by his wife, Mabel Eleanora Donily, in 1962 and by a son, Richard Orie, in 1961.

Services were held at Leyden's Chapel of Remembrance, Calgary, on Nov. 4, with Rev. Dr. R. H. McKinnon officiating. Interment was in the family plot, Queen's Park Cemetery.

Keith Elder Passes At Nanaimo, B.C.

Word was received this week of the passing, Oct. 27, of Keith Forrester Elder, one time business man of Vulcan, at Nanaimo, B.C.

Funeral service was held Friday, Oct. 31 for the resident of Qualicum Beach who died at Nanaimo Regional General Hospital. Rev. Canon G. H. Greenhalgh of Nanaimo officiated at the service held in the Chapel of Mount Benson Funeral Home.

Mr. Elder was born at Athelstano, Quebec, and had been a resident of Qualicum Beach for six months.

Prior to moving to Qualicum Beach he had resided at Campbell River for seven years.

He is survived by his wife, Winnifred, at home; one daughter, Mrs. E. T. (Peggy) Small, Montreal; two brothers, N. G. Elder at Penticton and C. J. Elder, at Calgary. Two grandsons also survive in Montreal.

Cremation followed at Royal Oak Crematorium, Victoria.

Mr. Elder was well known during the forties at Vulcan where in 1945 he bought the Ford dealership from Bill Brown. Elder's Garage was located on the present Post Office site and closed in the early '50's. Mr. Elder moved to B.C. He was president of the Vulcan Lions Club from 1947-48. Prior to his years at Vulcan he was with the Ford company at Calgary and had served in a dealership at Dawson Creek.

O.K. Gas Pipeline

Routine Business Matters At County Council Meet

The regular meeting of the Council of the County of Vulcan No. 2 was held on Friday, Oct. 13. Reeve Jack Deitz presided and Councillors A. W. Ulrich, Ivan Haga, R. S. Irwin, Earl Ericksen, E. W. Prater, F. N. Thurber, Marshall Willard, F. E. Hubka, D. A. McNiven and A. McAlister were present. Also present at the meeting was K. H. Gatenby, secretary-treasurer.

It was moved and carried that the application from Carman Jordan for a retail license to sell Bouchard Industries Ltd. products within the County of Vulcan be approved.

An application from Hilz Brothers, Champion, for a wholesale license to operate an automotive repair shop on the S.E. 34-15-23-4 was considered. It was moved and carried that this application be approved.

A report on the awarding of scholarships by the various committees responsible was given as follows: Mr. and Mrs. E. R. Finckh Scholarship— Lawrence Henry Mumby, Vulcan; Everett Joseph Wolski, Vulcan; Alexander J. Price, Vulcan. Andrew Haworth Scholarship— Ronald Svanes, Carmangay. J. M. McKay Scholarship, Grade XI— James Williams, Kirkcaldy.

A letter from the secretary-treasurer of the County of Wheatland No. 16 regarding the caretaker wages at Wyndham Park was read. It was noted that the County of Vulcan No. 2 is responsible for one-half of the expenses for the operation and maintenance of Wyndham Park. It was moved and carried that the recommendation of the County of Wheatland to increase the caretaker's wages from $250 per year to $300 per year be approved.

An application was received from Alberta Gas Trunk Line Company Limited, requesting permission to construct pipeline crossings under and across all county roads in the intended route of

(Continued On Page 7)

Defeats Dr. L. E. Kindt

Jack Horner Elected PC Candidate In Crowfoot

Jack Horner of Pollockville, MP for Acadia, will be the Progressive-Conservative candidate for the big new Crowfoot riding in the next federal election. He defeated Dr. Lawrence Kindt of Nanton, MP for Macleod, at a nominating convention held at Brooks last Saturday. Over 500 voting delegates from all parts of the new federal constituency attended the convention, at which the guest speaker was Premier Duff Roblin of Manitoba.

In their campaign speeches, both Mr. Horner and Dr. Kindt attacked the federal Liberal government's agricultural and economic policies, with Mr. Horner being particularly critical of new railway freight rates which, he said, are hurting Western Canadian shippers of live cattle to Eastern Canada.

Dr. Kindt intimated, following the convention, that he did not wish to campaign for the nomination in the newly created Rocky Mountain riding which extends along the eastern slope of the Rockies through three national parks, but said his plans would depend upon what the Conservative party wanted him to do in the next election.

Following the next election, he said, he might have time to do a lot of things he has always wanted to do but could never get around to doing. He farms in the Nanton district and has various business interests.

Dr. Kindt has represented Macleod federal riding in the House of Commons since April 1958.

Remembrance Day Service At 10:45 Saturday, Nov. 11

The dead of three wars will again be remembered this November 11, with services locally to be held at the Vulcan Armouries commencing at 10:45 a.m.

Sponsored by the Vulcan Branch No. 21, Royal Canadian Legion and including members of the Heavy Weapons Platoon, Support

(Continued On Page 6)

Junior Choir At Services

On Thursday of last week, the United Church Junior Choir held a potluck supper in the church hall and following the supper led the singing at worship services at Blunt's Nursing Home and the Peter Dawson Lodge.

Refreshments were served following the service at the Peter Dawson Lodge.

Choir leader is Arthur Jones and Miss Lorna Jones is accompanist, assisted by Miss Sharon Munro.

TRICK 'R TREAT. The subject Hallowe'en is not on the curriculum at Hazel Cameron Elementary School but for the afternoon of Oct. 31, the time table was put in a drawer and teachers joined about 345 scary creatures in a gigantic Hallowe'en party. This prelude to the big night saw students dressed in their wildest outfits for the afternoon and following games in each classroom the prowlers filed through each room and the gym to give everyone a good look. Although there was no report of any "hookey" being played it would have been a fine opportunity as teachers were probably never sure who was at the desks. Above Mrs. Dumka's Grade 2 class give some idea just how wild things were at the school.

Hours later these same youngsters took to the streets of town and this time they were serious, with a week's supply of candy and treats in mind.

The snow-covered ground, the wet and the cold may have contributed to the quiet of the evening as far as vandalism is concerned and police were pleased to report that the youngsters conducted themselves commendably.

Later in the evening there were many cold and wet spirits, hanging on until they made their rounds and the sacks of the wee folk, soggy from being dragged through the snow, must have contained one sticky blob of anything unwrapped.

Past Presidents Honored By Lions

On Nov. 4, 1944, 24 Vulcan and district men banded together to form the town's first Lions Club under president George Davey who is now provincial superintendent of Treasury Branches, and last Saturday 208 members and guests rose to honor the men who led and developed this club through the years, at its 23rd annual Charter Night celebration.

Three ex-presidents have passed on in the intervening years but 16 were introduced by 1967 president Howie Klippert during the after-supper program. The club now has a membership of 70 active Lions and 16 who are either members at large or privileged members.

Biggest crisis in the evening came early when caterers and Lion organizers found an unprecedented number of guests to place at tables for which there wasn't room in the crammed Lodge Hall basement. Some local Lions set up shop in the kitchen and moved into the banquet room for the program.

District Governor Ernie Latham

Following the invocation by Lion Stu Campbell and the toast to the Queen by Morley Scoble turkey supper was served by members of the Eastern Star.

Banquet singing led by Art Jones and Ivan Haga opened the program and after head table introductions by MC Peter Pickersgill, visitors from Lions clubs in surrounding communities and Calgary were introduced and welcomed.

The serious side was left at home, from Deputy Mayor Buford Walker's welcome from the town to the final presentation by Ron Buehler and humor was poked through as many of the toasts and speeches as possible.

Lion President Howie Klippert extended a welcome from the club in poetic form and was followed by Dan McNiven's barbed toast to the ladies. Lionette President Lillian Deal replied and her husband, zone Chairman Roy Deal then welcomed Ernie Latham, Governor of District 17E.

In his brief address the District Governor from Calgary said he was enthused with the growth and maintenance of interest and activity by the club and of its good record of participation and support of community endeavors.

In a wider look at the field he said Lions work is not just a hobby of each individual but it is an organization on an international basis. Speaking of the 1967 convention in Chicago he said "Envisage 40,000 members at a convention and of them 460 governors."

Despite the world filled with scientific achievements there was still a lack of honesty, integrity and kindness among men and he suggested that while 50 per cent

(Continued On Page 6)

Make FOOD SAVINGS

Your Buy Word

IGA BREAD
White or Brown, 20-oz. loaves.
5 for—
1.00

PICNIC STYLE SHANKLESS
Pork Roast
Shankless for extra value. Lb.—
.39

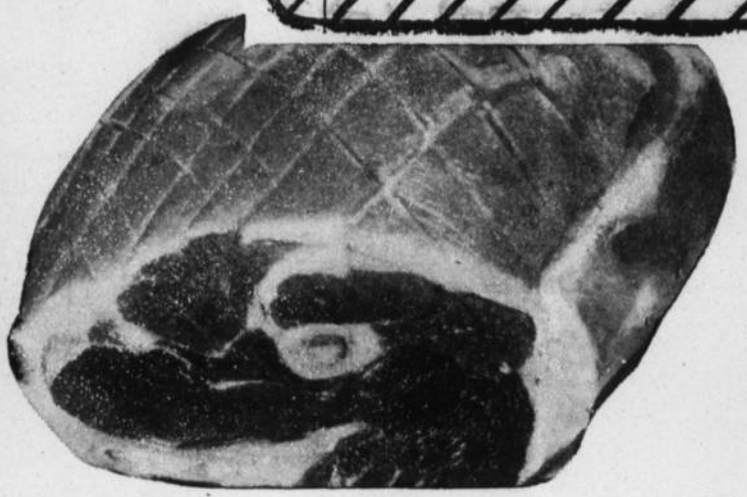

PORK HOCKS OR RIBLETS Lb. ..... .29
By a 25-lb. case, per lb. ..... .25

CUT UP TRAY PACK
FOWL
For boiling or stewing. Lb. ..... .29
By case of 12, lb. .... .25

TABLERITE
Boneless Beef Stew .69
Lean, no waste. Lb. .....

YOUNG TENDER PORK
Side Spare Ribs .59
Delicious baked or sweet & sour.

TABLERITE
Ground Beef 2 LBS .99
Ground fresh hourly .....

TABLERITE
BLADE ROAST .59
Blade bone removed for easy carving. Lb. .....

TOP VALU
INST. COFFEE
6-oz. jar—
.89

NABOB
Or'ge Crystals
2 pak, reg. .49—
.29

TOP VALU
Coffee Creamer
6-oz. jar—
.49

SLICED MEATS
TableRite. Table ready, five delicious varieties, 6-oz. pkg. ..... .29

SLICED BACON
IGA Sunny Morn. Rindless Side, vac pack, lb. ..... .85

SKINLESS WIENERS
TableRite, 1-lb. vac pack ..... .55

GARLIC SAUSAGE
Burns Coil. Coarse grind — delicious — buy the yard. Lb. ..... .69

IGA
SOUP
Puritan Tomato or Vegetable, 10-oz. tins—
.10

HUNT'S TOMATOES
Solid Pack or Stewed, 14-oz. tins ..... 4 FOR 1.00

PINEAPPLE Dole Sliced, Crushed or Tidbit, 14-oz. tins ... 2/.55
NESTLES' QUICK Chocolate, 2-lb. tin ..... .89
FANCY RICE Top Valu Long Grain, 2-lb. pkg. ..... .49
DETERGENT Top Valu, 5-lb. pkg. 1.39
MIR DETERGENT Liquid, 24-oz. btle. ..... .43
HAIR DRESSING Brylcream, large size tube .... .69

IGA DAIRY PRODUCTS
CHEESE ROLL Kraft, 16 oz. ..... .79
KRAFT VELVEETA 16-oz. pkg. ..... .79
CHEESE WHIZ Kraft, 16-oz. jar ..... .85

IGA FROZEN FOODS
MIXED VEGS. OR CUT CORN. Goodness Me ..... .49
RASPBERRIES Fraser Vale, 15-oz. pkg. 2/.79

SARDINES Brunswick ..... .11
CAKE MIXES Robin Hood Chocolate and White, Pouch Pak, 9 oz. ..... .15
CORN FLAKES General Mills, 10-oz. pkg. ..... .25
MARGARINE Top Valu, 1-lb. pkg. ..... .25
YELLOW SUGAR 5-lb. bag ..... .59
COFFEE Kadana, 1-lb. bag ..... .69

PURITAN STEW 3 varieties, 24-oz. tins ..... 2/$1
RAISIN BREAD McGavin's 2/.49
ROLLED OATS Ogilvie, 3-lb. pkg. ..... .55
5-lb. pkg. ..... .77
TOMATO PASTE Hunts, 6-oz. tins 2/.35
SOUP Stuart House Chicken Noodle. Reg. 2 for .29, each ..... .10

Apple Juice
Sun Rype Blue Label, 48-oz. tins—
.29

Orange Juice
Shores, 6-oz. tins—
.19

WALNUTS
Aloha Shelled, 8-oz. pkg. ..... .45

SCOTT TOWELS
Assorted, 2-roll pack ..... .49

LARD
Tenderflake, 1-lb. pkg.—
2 FOR .33

IGA TABLEFRESH PRODUCE FOR YOUR EATING PLEASURE

Golden Yellow Bananas
7 Lbs. 1.00

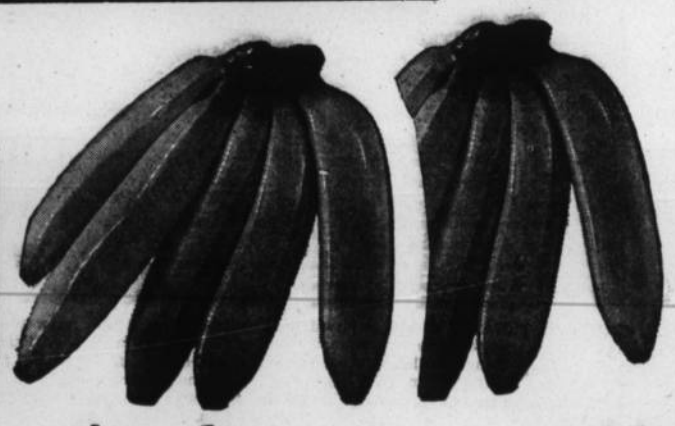

Oranges Tangerine. Lb. ..... .29
Grapefruit Pink ..... 8 for 1.00
Apples MacIntosh, 4-qt. bskt. 1.19
Tomatoes Lb. ..... .29

FUEL BILLS HIGH?

CHECK YOUR ATTIC FIRST!

IN 7 OF 10 OLDER HOUSES UP TO 40% OF FUEL DOLLARS GO THROUGH ATTIC INSULATION THAT'S

GONE FLAT

See for yourself Get FREE "Zonometer" fuel-saver ruler from us. Insulation should be 4 in. deep, level full. With less, you're warming the birds.

To Save Fuel

JUST ADD

ZONOLITE®

VERMICULITE INSULATION

DO IT YOURSELF IN AN AFTERNOON

Heat rises! With Zonolite, the heat you pay for is trapped at ceiling level in a billion insulating air cells. Fireproof—Zonolite protects old, inflammable insulation. Won't ever go flat—is guaranteed for the life of the building. As little as $28 brings worn out, GONE FLAT insulation to the peak fuel saving level. Pour Zonolite like popcorn, save up to 40% on fuel for all the years to come!

$1.25 per bag

COME IN FOR FREE ESTIMATE

REVELSTOKE BUILDING MATERIALS LIMITED

Dick Hammer, Manager Phone 485-2037, Vulcan

WHERE BUDGET PLANS ARE EASY

TRY OUR

TV RENTAL SERVICE

If TV rental is more convenient to you, come in and talk it over. We have several sets ready to go, one of which might fill your needs. Rentals by the week or month.

M-J ELECTRIC LTD.

ELECTRICAL CONTRACTING & MAINTENANCE

In the Old Post Office Building, Vulcan

Gordon Orr, Manager

Office Phone: 485-2766 Home: 485-2198

CULLIGAN BEATTY

Water Specialists

Hardness and Iron Removal

FREE WATER TESTS (WE INSTALL) FREE ESTIMATES

CULLIGAN DISTRIBUTORS

WORLD'S LARGEST MANUFACTURER OF SOFTENERS AND AND FILTERS

PUMP SPECIALISTS

SUBMERGIBLES — PISTONS — JETS

BEATTY DISTRIBUTORS

ANY DEPTH, ANY VOLUMES. WE INSTALL.

HOLMES

Farm Equipment & Appliances

PHONE 327-4054 LETHBRIDGE, ALTA. 313 7th ST. SOUTH

— SERVING SOUTHERN ALBERTA SINCE 1932 —

District News

ARROWWOOD

Mr. and Mrs. Percy McInenly and Hughena attended the funeral of Mrs. McInenly's uncle, Mr. MacDonald at Condor, Alta., a week ago.

Mr. and Mrs. Richard Vachon and Mr. and Mrs. Bill Oakes from Calgary spent last weekend at the home of the latter's parents, Mr. and Mrs. Leonard Williams and while home attended the Williams-Rowland wedding.

Mrs. Leita Thompson spent a few days a week ago at High River visiting Mr. and Mrs. Chris Reed and Mrs. Alta Clemens.

Mr. and Mrs. S. J. Hayes had Stewart's sister and husband visiting Mr. and Mrs. Glen Hought from Salem, Oregon.

Get well wishes go to Mr. and Mrs. Jack Roberts who are both patients in the General Hospital.

Weekend visitors at the home of Mr. and Mrs. Butch DeWitt were Carolyn's parents Mr. and Mrs. Hopps from Delbourne and Beverley and Doug.

Those from Arrowwood attending the Progressive Conservative meeting at Brooks on Saturday were Mr.. and Mrs. Milt Ward, Mr. and Mrs. Mark DeWitt, Mr. and Mrs. Ted Burger and Boyden Ingraham.

Bob Beagle from Penticton, B.C., has been visiting in the district.

Several weeks ago Mr. and Mrs. R. L. Culp, Miss Lynn Beagle and Mrs. Adelma Neufeld spent eight days at Expo and report having a lovely time.

Mrs. Margaret Talbott, Mrs. Marie Donvin, Mrs. Myrtle Williams, Mr. and Mrs. Herb House and Mr. W. Cochran attended a United Church Women's workshop at Gleichen last Thursday.

Mrs. Margaret House, Mrs. Myrtle Ward, Mrs. Barbara DeWitt, Mrs. Shirley Brooks, Mrs. Marie Donvin and Mrs. Myrtle Williams attended the District 12 dinner at Lethbridge on Thursday.

Kathy and Debbie Culp spent the weekend in Calgary visiting Miss Lawson.

Ivan Gates from Portage La Prairie, Man., is visiting with his sister and family Mr. and Mrs. C. Armey.

A week ago Mr. and Mrs. Hubert Bexte and David and Ivan Gates spent the weekend visiting with Mr and Mrs. Bill Barnes at Ponoka. The men did a little hunting.

Mrs. C. Armey and Ivan Gates spent a few days last week visiting with their father at Milden, Saskatchewan.

Mrs. Leala Burger and Mrs. Alberta Moss renewed friendships a week ago Sunday and had dinner at the home of Mr. and Mrs. Armey.

Mr. and Mrs. Sam Zahursky attended the wedding of Mrs. Zahursky, nephew Keith Robertson at Madden on Friday.

Mr. and Mrs. George Ward and Mr. and Mrs. Jack Ward attended the meeting on Saturday of The American Society of Range Management at Lethbridge.

Congratulations to Mr. and Mrs. Bill Barnes (nee Linda Armey) on the birth of a daughter on Friday.

Mr. and Mrs. Marvin Schalin from Olds spent the weekend at the home of the latter's parents, Mr. and Mrs. S. J. Hayes. Also Miss Debbie Schalin from Olds was a guest.

Mrs. Ila Hayes, Mrs. Mary Block, Mrs. Eleanor Oberholtzer, and Mrs. Joan Laycraft attended the Guide Association meeting in Vulcan on Monday.

Mr. and Mrs. Frank Wyatt, Mr. and Mrs. Bob Seeley and Mr. and Mrs. Leigh Williams attended Vulcans Lions Charter night on Saturday.

Congratulations to Mr. and Mrs. Tom Kuntz (nee Danelle Williams) on the birth of twin boys on Sunday.

MR. AND MRS. ALBERT THORSSEN HONORED

On Sunday there was open house to honor Mr. and Mrs. Albert Thorssen sponsored by the Arrowwood and Mossleigh Communities.

There were 150 who signed the guest book. Everyone had an enjoyable afternoon of visiting. Mervin Norton and Mrs. Betsy Brown played two musical selections. Pati and Tommy Lloyd played the piano and guitar and sang several selections.

Janus Norton on behalf of the couples many friends presented them with a gift and a purse of money.

Albert and Joyce thanked everyone for the gift and the party.

F.W.U.A. MEETING

The FWUA held their regular meeting on Wednesday. Routine business was dealt with and they voted to send delegates to the convention.

Mrs. Myrtle Williams and Mrs. Phyllis Williams are to find someone to go to the convention. Mrs. Helen Williams allowed her name to stand for secretary for another year, the ladies gave her a vote of thanks. Mrs. Carolyn DeWitt and Mrs. Phyllis Williams were nominated directors. Mrs. Abbie Williams gave a paper. Mrs. Elma House was in charge of the gifts for the home at Ponoka.

A lovely lunch was served by Mrs. Elma King and Mrs. Paulette Cochrane.

LOMOND

Henry Lindstedt of Lomond left this week for Edmonton to attend the Annual Meeting of United Grain Growers. Henry Lindstedt was elected Delegate by the members of the Lomond U.G.G. Local. He will take part in business sessions concerning the Company's Annual Report and participate in farm policy resolutions.

Attending the Vulcan Lions Charter Night last Saturday evening were the following Lion President Al West and wife Helen, Lion Bert Hingley and wife Helen and Lion Len Chase and wife Jean.

Mr. and Mrs. Larry Chase and family of Vulcan were Sunday visitors at the home of Mr. and Mrs. L. M. Chase.

Mrs. W. McCoombe, Mrs. Anna Ruppert, Mrs. Dora Chase and Mrs. Jean Chase were Lethbridge visitors on Friday of last week.

Miss Margaret Ruppert of Lethbridge was a weekend visitor at the home of her parents, Mr. and Mrs. Pete Ruppert and family.

Best wishes for a speedy recovery are extended to Mrs. Helen Vanholm who is a patient in the Municipal Hospital at Lethbridge.

Lizzie Blake of Calgary and Frank Jensen of Spokane, Wash., were recent visitors at the home of Mrs. Mary Parantau. All motored to Lethbridge to visit Elmer Jensen who is a patient in St. Michael's Hospital.

Some of the University and Tech students home from Calgary and Lethbridge last weekend were as follows, Kenny Wong, Bent Pederson, Frank Ruppert, Ronnie Lindstedt, Leslie West, Delmar Lucas and Pat Honess.

Deepest sympathy of friends in Lomond and District is extended to Mr. and Mrs. Bill Marks and family and all other relatives on receiving word of the passing of Hazel's father, Mr. O'Donily last week.

Mr. and Mrs. Cliff Schlaht left Tuesday by jet plane for a holiday trip to Germany where they will visit with the former's brother Mr. and Mrs. Ted Schlaht.

Mr. and Mrs. Herb West and daughter Bev were visitors in Lethbridge last Saturday.

Mr and Mrs. Jack West motored to Edmonton on Sunday where they will visit Mr. and Mrs. R. D. Armstrong and family. While there Jack will also attend the United Grain Growers Convention.

Mrs. Florence Hart and Walter were Lethbridge visitors on Thursday of last week for shopping and medical attention.

Mr. and Mrs. Ed Emelson and Tommy and Mrs. Florence Hart attended the wedding of Miss Terry Watson and Anton A. Tonsi at Barrhead on Saturday, Oct. 28.

Mr. and Mrs. Merle Sande were visitors in Lethbridge on Thursday of last week.

Mrs. Dora Chase of Berrywater was a weekend visitor at the home of her son and daughter-in-law, Mr. and Mrs. L. M. Chase.

Chris Erickson attended the Tonsi-Watson wedding at Barrhead on Oct. 28 after which he motored to Vega to visit his brother before returning home.

Harry Hammer was a Lethbridge visitor on Thursday of last week.

Mr. and Mrs. Gordon Mathews of Seebee spent a week at the home of Mr. and Mrs. Albert Johnson. Mr. Mathews is a forest ranger and spent an enjoyable holiday hunting duck and geese.

On Sunday, Oct. 29 Mr. and Mrs. Kal Pederson of Vulcan, Mrs. Pederson Sr., of Stavely, Mrs. Mary Frost and Mr. and Mrs. Frank Boyd all enjoyed a turkey supper at the Albert Johnson home.

Harris Caufield of Calgary is visiting at Lomond this week.

Best wishes for a speedy recovery are extended to Arza Johnson who is a patient in the Brooks Hospital.

Congratulations to David Wayne Einarson (Mrs. Albert Johnson's nephew) who won a $500.00 Scholarship at the University of Manitoba.

Mr. and Mrs. Jimmie Teasdale and young son of Calgary were weekend visitors at Lomond to attend the Stokes-Teasdale wedding.

Best wishes for a speedy recovery are extended to Mrs. Welda Maronda, a patient in a Calgary hospital.

Mrs. L. Chase and Terry and Mrs. Vera Rowe were Lethbridge visitors on Thursday of last week.

The Lions annual masquerade ball at Lomond on Friday evening, Nov. 4th was well attended.

Best wishes for a speedy recovery are extended to Miss Penny Crawford, who is recuperating at her home after undergoing an appendectomy operation.

Mr. and Mrs. Ron Fernley and son of Lethbridge were visitors at the home of Sherry's parents, Mr. and Mrs. Henry Huff last weekend. On Saturday Sherry and her mother visited Mrs. Pete Degenstein at Brooks, while Ron and Henry attended the Conservative Nomination meeting there.

Mr. and Mrs. Ralph Lindstedt were Lethbridge visitors on Thursday of last week. They were accompanied by Mrs. Alice Clifford and family.

Mr. and Mrs. Floyd Howg were visitors in Lethbridge on Thursday of last week.

Mr. and Mrs. Henry Crawford were Lethbridge visitors on Friday of last week.

Mr. and Mrs. Frank Stokes left by plane Tuesday for a holiday trip to England.

Mrs. Dorothy Henrickson, her son Stan and her daughter Mrs. Audrey Lucas left on Tuesday by plane for a holiday trip to Copenhagen, England and other points abroad

Mrs. Johnny Gray was a Lethbridge visitor on Thursday of last week.

Mr. and Mrs. Chester Drary and Ruth moved to B.C., last weekend. Mr. Drury had been employed at Jakes Building

B & B Service

ARROWWOOD

Firestone Tires

Maple Leaf Products

PHONE 534-3828

Dr. Clifford A. Palmer

OPTOMETRIST

EYES EXAMINED

407 5th St. South,

LETHBRIDGE

— Phone 327-4222 —

Vulcan Hotel

Music Night—

LADIES' CHOICE

FRIDAY, NOV. 10th

— 8:30 p.m. —

THE PRESTONS

SATURDAY, NOV. 11th

— 8:00 p.m. —

DON DAVEY and The Conclusions

SATURDAY, NOV. 18th

McAskile's Men's Wear

presents their line-up of

FALL MERCHADISE

JACKETS—

Piles, Ski, Wools, Sealskins and Duplans for both western and traditional fans.

Priced from ..... 17.95 to 45.00

SWEATERS—

Norviks, Plains, Heathers and Mohairs in cardigans and pullovers, double knits and bulkies.

Selling from ..... 12.95 to 35.00

SHIRTS—

Regulars and Jacs from plain to paisley. Be sure and see the all-new Turkish prints and the "Canadian Heritage" ..... 5.00 to 15.95

WINTER BOOTS—

For work and play. Lined and insulated leather and rubber work boots. Sealskin casuals.

At ..... 8.95 to 39.95

DRESS AND CASUAL SLACKS—

From jeans to pure wools and featuring the all new cavalry twill permanent press — dressy yet functional ..... 6.95 to 24.95

WE ALSO HAVE A FULL STOCK OF WINTER UNDERWEAR, DOWN GOODS AND EVERYTHING FOR THE HUNTER

— Come in and see us for your best dollar value —

McASKILE'S MEN'S AND BOYS' WEAR LTD.

FOOTHILLS LIVESTOCK POOL

1967 LTD.

PHONE 652-3022 HIGH RIVER

REGULAR TUESDAY SALE

NOVEMBER 14th, 1967

Miscellaneous Sale at 10:30 a.m.

Followed by Regular Hog and Cattle Sales.

— Our Market Hogs always bring a premium —

Open Monday and Tuesday evenings until 11:00 p.m.

Bring your cattle in the night before for better returns

— SPECIAL —

BLACK CATTLE SALE

TUESDAY, NOVEMBER 14th, AT 1:00 P.M.

— Further Listings Invited —

WEDNESDAY CALF SALE

NOVEMBER 15th, AT 1:00 P.M.

Commission now reduced to 2% on Calf Sales

— Further Listings Invited —

WE ALSO OFFER YOU COMPLETE AUCTION SERVICE AND SALE MANAGEMENT FOR ALL FARM AND SPECIALIZED TYPES OF SALES

PHONE 652-3022

For further information contact Mgr. Bert Robinson, Phone 684-3421, Blackie

Auctioneer — JOHNNY SHIELDS — Lic. 250

PHONE OR CALL ON . . .

Marv Kirk

for ☆ FREE HEATING ESTIMATES

☆ BOTTLE GAS REFILLS

☆ BULK GAS DELIVERY

☆ ANNUAL SERVICE CHECKS

DO IT NOW . . . AND SAVE!

Suburban Propane Ltd.

— PHONE 485-2622, VULCAN —

Merv's Plumbing

— SPECIALIZING IN —
• Plumbing • Digging & Ditching
• Hot Water Heating • Gas Fitting
SELL — INSTALL — SERVICE
• Pumps and Repairs • Hot Water Tanks
• Pressure Systems and Septic Tanks
Bus.: 485-2168 After hours, Champion: 897-3726

Leslie Mobile Grain Cleaner

Seed and Commercial Cleaning

CONTACT DOUG AT
534-2270

Mossleigh Alta.

District News

DINTON

Mr. and Mrs. Aage Pederson recently motored to Assiniboia, Sask., to spend a weekend with her sister and husband, Mr. and Mrs. Frank LePard.

The next Women's Institute meeting will be held at the Dinton Hall on Nov. 15, this will be the annual meeting and hope to have a good turn-out.

We are pleased to hear Clarence Laycraft is home after his long seige in the Foothills Hospital, and although still confined to a wheel chair for three more weeks, will be able to attend his daughter Janice's wedding on Nov. 4 in Calgary. Mr. and Mrs. Laycraft were overnight guests of Janice's on the day preceding the wedding

To celebrate their 26th wedding anniversary, Mr. and Mrs. Aage Pederson spent an enjoyable evening when their family, Mr. and Mrs. Bill Peterson (their daughter) and sons Harvey and Lloyd took them to Calgary for a nght out on the town.

Get well wishes go out to Ed Groeneveld who was in the hospital due to a bad head injury, and is now home convalescing. And to Herb McWilliam in the Holy Cross Hospital due to surgery.

Lloyd Groeneveld recently left for the East for a holday and to take in the Grey Cup, while away Bill Groeneveld is staying at the farm.

Among those leaving for big game country this week are Dave Randle, Ted Percival, Bob McWilliam and Alan Gherke.

We are sorry to hear Mr. and Mrs. Vernon McKeage and family will be leaving shortly to take up residence in Victoria, B.C., and although we hate to see them leave, we wish them all the best of luck in their new venture.

MISCELLANEOUS SHOWER

A miscellaneous shower honoring bride-elect Miss Janice Laycraft was held at the Dinton Hall on Oct. 28, hostesses were the Dinton W.I.

The beautifully decorated background for the bride-to-be's table consisted of a large basket filled with fall flowers, flanked by the names Jan and Ross outlined by fall colored leaves.

Seated at the head table with Janice were her mother, Mrs. Mrs. Clarence Laycraft, her sister-in-law, Mrs. Ray Steer and Mrs. Kruger (nee Ruby McKeage).

Mrs. Vern McKeage presented Janice with a lovely corsage, followed by two delightful songs by Howard, David and Eric Meadows accompanied by their mother, Mrs. Earl Meadows. An amusing combination reading contest given by Mrs. I. Raycraft and a song composed and sung by W.I. members to the tune of My Bonnie Lies over the Ocean. Loralee Suttor, dressed as a hairdresser pushed in a cart leden with gifts and seated atop with little Christine Steer, under a hair dryer. The gifts were presented to the bride-elect by Mrs. I. Raycraft.

After opening the lovely gifts, Miss Laycraft then graciously thanked everyone and a delicious lunch followed.

P & D CONSTRUCTION

• Scraper Work
• Dozer Work
• Slough Drainage
• Dugouts, etc.

BOB PHILLIPS & ORVILLE SHEETS
Phone 485-2788

THE KETTLES. Vulcan's version of movie's Ma and Pa Kettle are shown above as they appeared in the skit When Paw Was Courting Ma at the recent Senior Citizens' Night. Whenever the Lionettes are involved there are usually laughs, either at their own or a spectator's expense and the entertainment for their elderly guests contained a large measure of fun for all concerned courtesy of the Lionettes.

MOSSLEIGH

Major C. McIntosh of Fayettville, N.C., spent Sunday with the Archie Hay family.

People of the Mossleigh district are glad to learn Ed Groeneveld has been released from hospital after his sudden illness. A steady improvement in health is wished him.

It is believed Raymond Scott will be released from hospital this week.

Major McIntosh and Archie Hay paid a visit to N. Kilpatrick at Dawson Lodge, Vulcan.

Muriel Brassard spent an enjoyable weekend with his immediate family at the home of Mr. and Mrs. Chuck Groneveld. On Sunday other members of the family from Calgary were dinner guests.

Last Saturday Connie Samaroden and Donna Bill Wark attended the 4-H Junior Leadership Course at Lethbridge.

Polly Kilpatrick accompanied by Major C. McIntosh left by car Monday morning for Fayettville, N.C.

Mr. and Mrs. Albert Thorssen returned home last week after a two months stay in the USA and including Expo and other eastern points.

The Shemelys accompanied Ali and Joyce this weekend to attend the open house held in the Arrowwood hall in honor of Mr. and Mrs. Albert Thorssen.

The post office will be closed Remembrance Day, Nov. 11.

U.C.W. MEETING

With seven members and two visitors on Nov. 2, the UCW meeting was held at Mrs. Joe Leslie.

Carrie Campbell gave a report on teaching. Books for Woods Christian Home are to be left at the church. Final Plans were arranged for the ham supper. Program consisted of making Christmas corsages for the bazaar.

The Christmas meeting will be Dec. 7 in the church. Come and bring a friend.

COMMUNITY CLUB MEETING

Community Club meeting was held in the evening of Nov. 1st, with 10 members present. The treasurer read the yearly report.

Frances Koole was nominated as secretary for another term. It was decided if price suitable the community club would cater to a banquet for the multi-project 4-H club. No definite date is set. A bridal shower for Beth Lang, Nov. 15 if suitable. Arrangements will be made for an orchestra for the New Year's eve dance to commence Jan. 1st at midnight.

It was decided to ask Bev Clemens to contact the Red Cross and find out more about sponsoring for blood donations in the future. After the meeting, coffee was served.

ROYALITE PRODUCTS
OPEN DAILY
for Gas, Oil and Minor Repairs
MEL'S ROYALITE SERVICE LTD.
Phone 485-2719 Vulcan

Have you ever wondered...

... where Alberta students can learn the "art" of hospitality?

During the summers, hundreds of Alberta students obtain employment in city stores, resort hotels, gas stations, golf courses, areas where they are bound to meet and serve the province's visitors. To prepare these young people for their responsibilities as representatives of the province to the tourist, a training-in-tourism course is sponsored each year by the Alberta Department of Youth. The Alberta School of Tourism provides a short course to help students improve their employability, increase their knowledge of the tourist industry and Alberta, and to aid them in promoting Alberta as a tourist area. Courses are offered in hospitality, professional ethics, tourism in Canada and public relations. Many a tourist from another province or another country has returned home highly impressed by the young Albertans who wear the pin which identifies graduates of the School of Tourism.

... how the Alberta farmer keeps up-to-date on modern agricultural techniques?

There are many links in the communication chain extending from the agricultural research laboratory, where new ideas are developed, to the working farmer, who puts them to practical use. One of the most important is the District Agriculturist. A respected member of the community he serves, the D.A. is a professional consultant whose years of training and experience are backed by the facilities of the University, the Canada Department of Agriculture and the Extension Division of the Alberta Department of Agriculture. He is an adviser not only on the techniques of more efficient farm production but also on the management of the farm as a family business. The D.A.'s office is a distribution center for information on newly-developed farming methods which are passed along to the farmer by means of personal contact, demonstration, short courses and clinics. Alberta farmers know that, 'if they need professional advice or assistance,' it is no farther away than the office of the nearest D.A.

... what are the most important weapons in Alberta's war against tuberculosis?

The incidence of TB in our province is being controlled through early detection, adequate treatment and continuing contact, the three main functions of the Tuberculosis Division of the Alberta Department of Health. Early discovery of the disease is obtained through reports from family doctors, testing in schools and hospitals, and from two mobile X-ray units. Purchased by the Alberta TB Association and operated by the TB Division, these units provide a screening program throughout the province. If the X-rays show signs of TB or related diseases, further tests are made. Adequate treatment is given without charge to those suffering from the disease at the two provincial sanatoria. Patients are kept only as long as isolation is required, an average of five and a half months, then are returned home and continue their treatment as out-patients at the sanatoria or one of the 16 clinics at various locations in Alberta. A Central TB Registry fulfills the final function by keeping the Tuberculosis Division in contact with former patients to ensure they are continuing treatment if required.

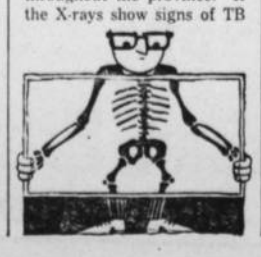

... how the girls of Alberta are being taught to appreciate the great outdoors?

Any Alberta girl between the ages of 10 and 16 is eligible to learn forest conservation and wilderness survival as a member of the Girl Forest Guards. Similar in aims to the Junior Forest Warden Association; the Guards have now been transferred from the Department of Lands and Forests, to the Department of Youth. Presently there are five such clubs in the province with a total of 65 members. Under the leadership of local volunteers, the girls study the theory of conservation and resource management throughout the winter; undertake local beautification projects in the spring with tree, shrub and flower planting; and swing into even more practical instruction at a five-day camp during the summer. Attendance at the camp is an award for high achievement in the club. All expenses, with the exception of a $5 registration fee, are paid for by the Department of Youth, and resource people from the government act as lecturers and instructors. Forest biology, bush survival, use of map and compass, and fire fighting are a few of the subjects taught.

... what steps are being taken to assure a proper education for Alberta's blind children?

Although Alberta itself has no school for the blind, the province's blind children are assured of a complete education by the Special Educational Services of the Alberta Department of Education. Arrangements are made for those children applying to attend the Jericho Hill School for the Blind and Deaf, in Vancouver, or the Ontario School for the Blind in Brantford. Room, board, and tuition are all paid, and the children receive escorted transportation to school and home at the beginning and end of the term, and for the Christmas holidays. Where academic ability and personality make it possible, blind students are being removed from the special classes and enrolled in their own local schools, making it possible for them to live at home. Special teaching materials such as tape recordings and textbooks transcribed into Braille are provided by the Branch, which also assists teachers to assess the capabilities of their sightless students. In addition to aiding the blind gain an education, the Special Educational Services Branch also supervises and finances classes for the hard of hearing, those who have suffered partial loss of sight, and for all handicapped children in the province.

... what is the most important step in the development of Alberta's natural resources?

The most important is that long, long step that joins the actual location of the resources with the areas in which they can be put to the best use. A natural resource is not an asset until it is developed and transportation is a vital aspect of this development. Formerly inaccessible areas of Alberta, rich in such resources as coking coal, gypsum, pulpwood, petroleum, natural gas and sulphur, are now being opened up by the construction of the Alberta Resources Railway. Being built by the Canadian National Railway and financed by the Alberta Resources Railway Corporation, a crown corporation of the province, the A.R.R. joins

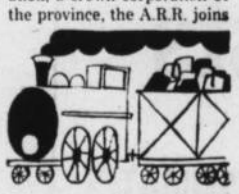

Solomon on the south with Grande Prairie on the north. The southern link with the C.N.R. mainline provides access not only to inland markets of Canada and the United States, but also to overseas markets through the west coast ports of Prince Rupert and Vancouver. The northern terminus at Grande Prairie will bring the rich agricultural area of the Peace River District 400 miles closer to west coast ports. Once complete, the A.R.R. will be leased and operated by the C.N.R. who may purchase the line at their option.

PROVINCE OF ALBERTA
For further information write:
Publicity Bureau
1618 Centennial Building
Edmonton

GREEN ACRES

BLAIR SHAW
District Agriculturist
Phone 485-2236

HINTS ON STORING FIELD SPRAYERS FOR THE WINTER

You will find that a little extra time spent on putting your field sprayer away properly for the winter will pay handsome dividends in the form of better results from your agricultural chemicals next year.

The following procedure is recommended for winter storage of low volume field sprayers.

1. Drain all the chemical solution out of the sprayer tank, pump, booms, and hoses; and remove any scale or other foreign material that may have accumulated in the tank or booms.
2. Remove the end plugs from the booms so that any lodged material can be flushed out. If the booms do not have end plugs, remove the nozzles.
3. Fill the tank with clean water, using a filter, and run the sprayer until all the water has gone through the booms.
4. Fill the tank again with water to which has been added about two ounces of household ammonia per gallon, and run the solution through the sprayer. The ammonia will help remove the herbicide residues which may have become lodged in the equipment.
5. Remove the nozzles, disassemble them, and thoroughly clean the parts, including the screens. The nozzle parts and screen can be either stored dry or immersed in fuel oil.
6. Drain the pump thoroughly to prevent it from being damaged by frost during the winter.
7. Using a hand sprayer, treat tanks which are susceptible to rust with a soluble fuel oil or rust inhibitor. Tanks which have already become corroded should be rinsed with soluble oil in water to prevent further rust formation.
8. When storing a field sprayer, support the booms so that they cannot be damaged by other machinery or livestock. Removing the booms from the sprayer altogether and putting them off the ground where they will not come in contact with the soil or accumulated manure is another recommended storage method.
9. Remove all the hoses from the sprayer and thoroughly clean them with a solution containing household ammonia. This procedure will ensure the elimination of chemical residues.
10. After making sure the hoses are thoroughly dry, either coil them neatly in a five gallon container or lay them out straight on a shelf. Hoses that are hung on a nail are likely to develop "kinks" which ultimately crack, causing the hose to leak.
11. Check and grease the sprayer wheels before putting it away for the winter.
12. Check both vertical and horizontal boom supports and note any adjustments or repairs that need to be done before the sprayer is used again. Attention given to these matters now or during the winter will save a great deal of valuable time during the spraying season when time is in such short supply.

District News

VULCAN WEST

Mr. and Mrs. Cecil Dennison returned home from a month's holiday in Eastern Canada and the States last Friday.

Mr. and Mrs. Robert Dow of Calgary were weekend guests at the home of Mr. and Mrs. Cecil Dennison.

Vulcan West-Ensign 4-H Beef Club members, who attended the junior leadership course at Lethbridge on Saturday, Nov. 4 were Marlene Lucas, Gordon and Paul Shaw and Trudy Fisher. They reported it being very educational and worth the effort going.

Mrs. Ann Nolte spent a couple days with her son-in-law and daughter Mr. and Mrs. Bill Herron and baby in Calgary last weekend.

Mr. and Mrs. Bruce White and Carrol and Mrs. Ethel McMasters Sr., of Nanton spent Monday shopping in Lethbridge.

Mrs. Doug Honeyman of Calgary brought her father, Winter Speers home here last Friday from the General Hospital in Calgary.

Wayne Lucas left Thursday, Nov. 2 to attend the Toronto Royal Winter Fair.

Miss Grace Dingwall of Banff visited at her home in the district last week.

Mrs. Doris May s spent the weekend in Calgary at the home of Mr. and Mrs. George Pearce.

Mr. and Mrs. Virgil Smith from Poplar Point, Mani., are presently visiting with Mr. and Mrs. Merle Smith and Harry Smiths and friends in the district. They also visited with Jack Smith and family at Peace River and friends enroute up there.

Jack Smith of Nampa was an overnight visitor at the home of Mr. and Mrs. Harry Smith last Friday.

Mr. and Mrs. Clarence Brown left on Tuesday afternoon for Calgary and will stay over night with the former's mother Mrs. Viola Bisle and leave for North Surrey, B.C., where they will be visiting with their daughter Connie and family for a while. David Brown will stay at the farm this winter.

Keith's Barber Shop
Next to Royal Cafe
Vulcan
— Keith Aiken —

Television and Radio Service At
Vulcan Electric CO.
Phone 485-2127 Vulcan

BLACKIE

Carol Stier, Coleen Smith, Marilyn Groeneveld and Carol Gillanders will be representing this district in exhibition curling against the Scotish ladies presently touring Canada at the Glencoe Club Nov. 11 at 2 p.m.

Congratulations to Mr. and Mrs. Walter Wilderman on the birth of a daughter in a Calgary hospital. Congratulations also to the grandmothers, Mrs. C. Robson and Mrs. Lil Wilderman.

Get well wishes to Les Suitor, a patient in hospital.

Mr. and Mrs. L. Herriman, Mr. and Mrs. W. Laycraft and Mr. and Mrs. D. Laycraft attended Janice Laycraft's wedding in Calgary last Saturday.

NEW GATES FOR CEMETERY

A large group of Blackie and district residents gathered at the local cemetery Sunday morning for a dedication service of the beautiful new gates donated to the community by Miss Ruth Bowlus. J. P. Andersen, mayor of Blackie gave the welcome address followed by Lawrence Yeomans giving an interesting history of the cemetery.

Miss Bowlus, long time district resident gave a very fitting presentation speech. The Bowlus family have lived in the district since the beginning of Blackie and have made many contributions to the church and community. On behalf of the community E. R. Egeland accepted the presentation and thanked Miss Bowlus for a fitting Centennial gift. Laura Lee Andersen, daughter of the mayor presented Miss Bowlus with a bouquet.

Following an inspiring dedication by F. K. Malcolm, the service was favored with several appropriate hymns from the Blackie choir directed by Mrs. John Montgomery and accompanied by members of the Blackie Band.

The new gateway will be a tribute to those gone before and an incentive for those who remain to keep the grounds in a complimentry manner.

Champion Girl Guides Honored

RECEIVE GOLD CORDS. Three more Champion Girl Guides were presented with their Gold Cords, the highest award in Guiding, at a recent ceremony in Champion. Show above, left to right, are Cheryl Adams, Joan Bach and Laurie Ellis, whose Gold Cords were presented by Capt. Racille Ellis at a ceremony attended by 54 Brownies, Guides and Rangers.

Three Brownies, Robyn McGrail, Christine Fath and Diane Jordan, brought each girl's Gold Cord forward on a silver tray and in making the presentations, Capt. Ellis spoke of the girls' true Guide spirit and loyalty to the Guide movement. All three girls had spent three years in Brownies, three years in Guides and are now Rangers.

Ranger Maureen Close was master-of-ceremonies for the evening and entertainment consisted of songs, skits and recitations by Brownies, Guides and Rangers.

Champion Association president Mrs. Peg Bach presented the new Gold Corders with their Gold Cord pins and Lions Club president Martin Matlock presented the girls with engraved trays to mark their achievement.

NEWS FROM
BLUNT'S NURSING HOME

The staff and residents of Blunt's wish to welcome Miss Isabella Akitt of Carmangay and Adam Ferguson of Champion to our home.

We have enjoyed many birthdays the past month. Mr. McIntyre celebrated his 87th birthday on Oct. 10 at afternoon tea and then went for a ride with Mrs. Sales. Mrs. Montgomery celebrated her birthday with family and friends at Nanton.

Mr. Johnson was 85 years old on Oct. 25. The afternoon tea break took the form of a birthday party with birthday cake and well wishes from his many friends. Thanks to his family for the lovely cakes.

On Oct. 17 Rev. and Mrs. Jesse Lynn from the Pentecostal Church held church service. Mr. Lynn sang two solos and gave the message. Mrs. Lynn read the scripture. As this was their last service here. Mr. Morrison thanked them and wished them well for their trip to Liberia.

Mr. and Mrs. Leonard Nelson, Beverly and Barbara visited with Mrs. Walker, Mrs. Nelson's mother.

Ronnie Craig of Toronto, Ont., visited with his mother Mrs. Craig.

Mrs. Boose, Mrs. Thody, Mrs. Sim, Mr. Jenson, Mr. Davidson, Mr. Dresgall and Mr. Morrison attended the Senior Citizen's supper and reported a lovely evening. We wish to thank the Lionettes for a wonderful supper program and corsages that were later sent to the home for patients unable to attend.

Mr. Morrison left on Oct. 21 for Weyburn, Sask. He plans to visit with his daughter and family till after the New Year.

Thanks to Mr. Morrison, Bill and Iris Sheilds for the beautiful bouquets in memory of Mrs. Morrison, wife and mother.

Thanks to the Lomond community club for the long play records that were donated to the home.

Better TV reception is being enjoyed at Blunt's due to the generosity of Mr. and Mrs. Cliff McAskile. A bigger and better TV aerial was installed recently.

A pleasant evening of song and fun was enjoyed recently by the residents of Blunt's. They wish to say thanks to the 1st Champion Guide and Ranger Companies under the leadership of Captain Racille Ellis, Capt. Ann Middleton and Lt. Alice Hummel. The group were celebrating National Good Turn Dsy.

Norman Soder visited with Mr. Soder.

Doug Woodman visited with Mrs. Woodman and entertained at the piano.

Mr. A. D. Nelson, C. E. Johnson and Mr. M. A. Johnson visited with Mr. Johnson.

Mr. and Mrs. Clark Crawford of Calgary visited with their grandmother Mrs. Bakken.

Mrs. L. Hunt of Irricana, Alta., spent Sunday afternoon renewing a long time friendship with Mrs. Pratt.

Robert Walker was visited by his son and family of Blackie.

Another successful evening of Crafts was enjoyed by the residents. Vases were made under the direction of group of ladies from the Rebekahs, Kinnettes and Eastern Star.

On Nov. 2 Rev. Dormer was in charge of the weekly service. The Junior Choir was in attendance and was enjoyed very much. The residents look forward to these devotional services held weekly by the Ministerial Association of Vulcan.

SONY TAPE IT EASY WITH TAPECORDERS

FULLY GUARANTEED — C.S.A. APPROVED

Sony TC-100 Cassette Tapecorder

The ultimate in minitape engineering from Sony. Truly compact — weighs just three pounds — the TC-100 is a solid state dual track monophonic portable tape recorder. With fine tonal response the TC-100 features piano key control, and two-way operation, flashlight battery or self-contained AC power supply. Tape speed is 1 7/8 ips; frequency response 50 - 10,000 cps. Complete with Sony dynamic microphone, carrying case, accessory case and batteries.

PRICE $149.95

SONY TC-900S

A sound assistant for sales meetings, lectures, conferences, interviews, home or office, the TC-900S has a completely automatic recording level control system, two-way operation, flashlight battery or house current. Weighs only six pounds. Two speeds (1 7/8 and 3 3/4 ips). Playback tone control. Stop/Go switch on microphone for remote control. Frequency response: 50 - 14,000 cps at 7½ ips. Complete with carrying case, Sony dynamic microphone and batteries.

PRICE $99.95

SONY TC-230

HERE'S SONY'S COMPLETE, COMPACT STEREO HOME SOUND SYSTEM

The TC-230 features a four track stereo system with three speeds (1 7/8, 3 3/4 and 7 1/2 ips). Includes two fly-away speakers, microphone, phono and tuner inputs with selector switch and stereo headphone jack. Frequency response: 40 - 18,000 cps at 7½ ips. tape index computer. Complete with two Sony dynamic microphones.

PRICE 349.95

Vulcan Electric Co.
ELECTRICAL SALES & SERVICE
Phone 485-2127 Vulcan

JORDAN'S
A G Foods
PHONE 485-2455 VULCAN

FIVE ROSES
Flour 20 lbs. . . . **1.59**

SCOTTIES' FACIAL
TISSUES 3/.95
WAGON WHEELS
COOKIES 59
HONEY GRAHAM
WAFERS 2/.85
BULMAN'S, 28 OZ.
TOMATOES . . . 3/$1

BRENTWOOD, 14 OZ.
PEACHES . . . 4/$1
BRENTWOOD, 14 OZ.
PEARS 4/.89
TASTE TELLS, 14 OZ.
PINEAPPLE . . 4/.89
AYLMER CUT, 14 OZ.
WAX BEANS . . 5/$1

REYNOLD'S
Foil Wrap 12" . . . 2 FOR .59

BLUE BONNET, 3 LBS.
Margarine 1.09
APPLE, 19 OZ.
Pie Filling . . . 3/.95
TOWN HOUSE, 48 OZ.
Orange Juice . . 2/.79
SUN RYPE, 48 OZ.
Apple Juice . . . 3/$1

BURNS'
LARD 5/.89
LIBBY'S, 14 OZ.
Pork & Beans . 4/.89
AYLMER, 14 OZ.
Cream Corn . . 5/.89
AYLMER, 14 OZ.
PEAS . . . . . 5/$1

ALBERTA GOLD
Ice Cream 3 pints . . .69

MEAT SPECIALS
Cold Meat (Chunks) Lb. ..... .65
BULK
Wieners Lb. ..... .47
Cottage Rolls Lb. ..... .85
Pork Chops Lb. ..... .79

PRODUCE SPECIALS
Apples Macs, 4-qt. basket 1.00
Bananas ..... 6 FOR 1.00
STEW POT SPECIAL
15-lb. bag 1.00
Grapefruit Pink .... 8 for 1.00

FREE DELIVERIES 10:30 A.M. AND 4:00 P.M.

The Vulcan Advocate

"Serving the County of Vulcan"
Member Canadian Weekly Newspapers Association and Alberta Weekly Newspapers Association
— Established in 1913 —

An Independent Weekly Newspaper issued every Wednesday afternoon at the office of publication, Vulcan, Alberta. Subscription price per year: In Canada $3.00, United States and other countries $4.00. Single copy 10c. Advertising rates furnished on request.

VULCAN PUBLISHERS LIMITED
R. C. R. MUNRO, Editor and Publisher
P. M. Pickersgill, Assistant Editor

A Fast Dollar

(By C. J. Harris)

It is obvious that from the point of view of government revenues, not to mention the country's welfare in other respects, an industrial plant that employs 200 men is a better bet than a plant that employs 45 men. Obvious or not, a Toronto businessman testifies that it is government's short-sighted policy on succession duties that keeps him from expanding his production, his staff and his tax payments in that proportion.

In an interview with the monthly publication The Independent Businessman, Garnet Ryan, 67-year-old president of a company that is one of the country's major producers of hand tools, states that because of his age and the prospect of high death duties he is consolidating rather than expanding his business. In five years he could quadruple his company's production, but he would be foolish to do so.

"While there is a great demand for my products," says Mr. Ryan, "this company should be expanding. But instead of expanding I must consolidate so that in the event of my dying suddenly, my heirs don't have to lose control of the business in order to pay the succession duties . . . At this moment, succession duties are going to pay unemployment insurance to men I cannot afford to employ because of the imminence of succession duties. It's a case of a tax inhibiting production."

The purpose of succession duties, of course, is to produce government revenues. But it has become a case of killing the goose that could lay the golden eggs. As Mr. Ryan argues, when succession duties reduce productive capital, they reduce the country's production potential. Further, as productive capital has the capacity to multiply itself geometrically, the loss inflicted on the country to date by this tax is impossible to estimate.

The tax collector may get a fast dollar out of high death duties, but a more economically logical policy would pay him a lot more in the long run.

LETTER TO EDITOR

Vulcan, Nov. 6, 1967

Letter to The Editor.
Dear Sir:

I would like to have this letter published so that the readers will know what to think of anyone who goes around shooting at vacant farm buildings and breaking house windows.

Recently we checked our farm place and found that one of our bedroom windows in our recent built house was damaged by two rifle bullets with a picture frame and glass inside also broken. Now, suppose some one was standing by the window at that time and was shot, what then? Would the guilty person be ready to pay the penalty? Although the house was standing vacant for some time doesn't mean that the place has been abandoned. Besides there are signs posted around our yard which read "no shooting and no trespassing." If that's someones' idea of a joke, its not at all funny nor smart and who ever fired those shots, how would you like it if someone was to shoot up your personal property? What have I ever done to you to deserve this?

I thought that the hunters or anyone carrying rifles or firearms were sports and had respect for other peoples' property and signs, but I don't think that going around using the windows in vacant houses for target practice is very sporting.

I didn't mind having hunters coming out shooting or hunting on my property providing they asked for permission to do so and would shoot far away from the farm buildings as not to do any damage but because of this recent incident we now forbid any shooting or trespassing on our property and further more anyone caught or is found guilty of trespassing, shooting, doing any wilful damage or stealing from our property will be prosecuted.

Thanking you,
I remain respectfully yours,
Nick Makortoff.

Remembrance Day

(Continued From Front Page)

Company, Calgary Highlanders, the Vulcan Legion Cadet Corps, Scouts, Cubs, Girl Guides and Brownies, the remembrance service will be preceded, weather permitting, with a parade from the Legion Hall downtown at 10:30. Leading the parade will be the Vulcan County Band which will also accompany the hymn singing at the service.

Rev. R. Matejka, Claresholm Lutheran minister, will give the address and members of the Vulcan Ministerial Association will take part in the service to be conducted by Support Company Chaplain Ron Pelham. A special number will be presented by the community choir.

Following the service at the Armouries, units will form up and march to the Memorial Park where wreaths honoring local and district war dead, will be laid.

Past Presidents

(Continued from Front Page)

of the world is dieting the other 50 per cent is starving and while this condition exists, Lionism has a job to do in helping to bring an equitable balance among all people.

In closing Mr. Latham said, "I challenge each of you to answer this question—what will your Lions membership mean to you next week, next month or next year . . . only you can determine whether Lionism will be a challenge in your personal life."

To conclude the program Lion Ron Buehler presented Mrs. Latham with a gift as a memento of her evening at Vulcan.

The evening continued on the main floor to dancing to the Sundquist orchestra and entertainment by the singing quartet of Lions Ray Wellman, Skeez Christensen, Dick Hammer and guest Louis Shaw. Three Lions and two Lionettes accompanied the quartet with a pantomine which was enjoyed by the crowd.

Vulcan Unit Emergency Measures Organization

The Vulcan Unit, Emergency Measures Organization, is available for service in the event of a disaster or similar situation where trained volunteers are needed. Director is J. Lundy Findlay.

USE LOW COST CLASSIFIED ADS TRIED TESTED PROVEN

— Classified Advertising Rates —
First insertion— 4 cents per word. Minimum charge for 15 words or less 60 cents. Subsequent and consecutive insertions of same ad: half price.
Classified display— $1.00 per inch per insertion.
Service charge for Advocate box number— 50 cents.
In Memoriams and Cards of Thanks— 4 cents per word, minimum charge $1.00.
Open House and Engagement or Wedding Announcements— minimum charge $1.50 for 50 words or less.
Notices in "Coming Events" column— minimum charge $1.00.
A 10% book-keeping charge will be added each month on overdue classified accounts.
— PHONE 485-2036 —

FOR SALE — MISC.

WILL TAKE ORDERS or parties for Liquid Embroidery. Contact Mrs. Tillie Hartung at Vulcan, phone 485-6662. 15-3x

COLEMAN FLOOR FURNACE for sale, 70,000 b.t.u. Phone 485-6689. 15-2p

FRESH EGGS FOR SALE— Will deliver to town every Friday for three dozen or more. Phone Mrs. Donna Deal, 485-6754. 15-3x

FOR YOUR CHRISTMAS cosmetic gifts or for year round facial care, contact your new Cosmetic Holiday Magic dealer, Mrs. Angelo Ferguson, Phone 485-2625, Vulcan. 15-1x

SEAL POINT SIAMESE Kittens for sale. Have had distemper shots. Phone 485-2740. 15-1x

LARGE FURNACE BLOWER and ½ - h.p. motor, $50. Champion Community Hall. Contact Martin Matlock. 15-1x

BABY CARRIAGE for sale, in good condition. Phone 485-2398 after 6:00 p.m. 15-1x

COMMERCIAL PRINTING—Highest quality at lowest prices. Special prepay delivery charges anywhere in Alberta. Advocate Printers, Vulcan, phone 485-2036. nx

STOKER FURNACE for sale just the thing for your shop. Phone 534-3866, Arrowwood. 14-3p

LOTS IN VULCAN for sale, lots 10 and 12, block 36. Phone High River 652-3106. 14-3p

COMMUNITY AUCTION SALE
Indoors across from Alberta Wheat Pool
SATURDAY, NOV. 18th
at 1:00 o'clock
List your items with
ELDON COUEY
Auctioneer — 652-7066
Lic. 408 15-2x

HAMILTON PIANO for sale, real good condition. Bernard Mueller, Champion 897-2149. 14-2p

2 STUDIO LOUNGES, cheap; 48" Continental Bed; Older Wringer Washer; also home-made Camper to fit '64 Ford or Merc. ½-Ton. Phone 485-2026. 14-2p

ELECTRIC RANGE— 30" Faucet 4 burner, large oven with window, auto. timer, used less than a year, like new condition, $150 or will consider trade. Ken Orchard, phone 485-2377 or 485-2063. 13-tfx

HANOVER TRAILER DISTRIBUTORS
STOCK OR HEAVY-DUTY UTILITY TRAILERS
Contact Ken Booth evenings at 485-6451 or
Frank Jepps at Bus. 485-2129 Res. 485-2575
11-tfx

HAVE YOU TRIED "Tried and True" in hair coloring at Vulcan Pharmacy? 14-3x

COAL
LUMPS — NUTS
STOKER — SLACK
NEW PIT — NOW OPEN
Gravel All Year
Deliveries — 362-3725
BOW CITY SAND AND GRAVEL
Operated by
KLEENBIRN COLLIERS LTD.
Bow City, Alta.
7-tfx

LIVESTOCK

WEANER PIGS; also 20 Good Hereford Stock Calves for sale. Bernard Mueller, Champion, phone 897-2149. 14-2p

HI-HOG PIG PENS
& STEEL BARN DIVIDERS
AL KNEESHAW
A complete line of heavy duty Fence, Posts and Gates and Farrowing Crates for hog production.
Let our Hi-Hog man come and show you a sample of our fence. Free estimates. **Call —**
AL KNEESHAW
Bus.: 283-0413 Res.: 284-1617
Calgary — Alta.
43-tfx

FARM MACHINERY

SURPLUS WELDERS. 110 volt, American made, 1965 welders, brand new, still in original boxes, complete with face mask, rod holders, 13-ft. heavy duty welding cable, ready to weld. Close out on 1966 models only $18.95. Guaranteed five years, try for 10 days, if not satisfied, return for full refund. Send $18.96 cheque or cash, shipped duty free. American Welders, Box 102 P. Osage Beach, Mo. 65065 U.S.A. 13-4x

REAL VALUES IN USED MACHINERY AT C.C.I.L., VULCAN

CCIL 1961 12' Model "D" with seeder attch., fertilizer attch., sealed bearings.

John Deere 1959 20' Surflex, with HB.

CCIL 1965 Model "G" Disker, 21', with HB.

John Deere 16' Surflex, with seeder attch.

CCIL 1965 30' Duplex "G" Disker with seeding attch., fertilizer attch.

— SPECIAL —
2 I.H.C. No. 403 1963 Self-propelled Combines, with 14' headers, 10' PU and cabs, each $7200

Farmhand Front-end Loader, with pump $385
Gareau 13' Blade $225
Shaeffer 1959 14' Plow, with HB $525
CCIL 1965 D40 Tractor with front-end loader and 3-point hitch $2600

To Assure Delivery of Self-cleaning Harrowers — Order Now! While supply lasts.

We Have Many More
ALL MAKES — ALL MODELS
VISIT C.C.I.L., VULCAN
Write Box 659 Phone 485-2311
"See Our NEW MACHINERY DISPLAY too."

CARS & TRUCKS

1962 OLDSMOBILE 88, with P.B., P.S., radio, 55,000 miles. Good condition. Phone 485-6435. 13-3p

1959 METEOR MONTCALM, V-8 auto., radio. May be seen 6 miles north of Vulcan. Phone 485-6486. 13-3x

NEW & USED CARS, all guaranteed at lowest prices. See them today. Big Savings for you at the "OK" Used Car Sign. Richardson & Gould Ltd. Phone 485-2211. 32-tfx

HOUSES & FARMS

3-BEDROOM MODERN HOUSE in Champion for sale or rent. Phone 897-2248. 15-2p

FOR SALE BY TENDER
SE¼ 29-13-21 for sale. Sealed bids by Nov. 15 sent to Jervis Brownell, Box 33, Carmangay. Highest or any bid not necessarily accepted. 14-2x

NEW 4-BEDROOM HOUSE in choice Vulcan location; landscaped. Bath and a half. Phone 485-2416. 6-tfx

FOR RENT

3 ROOMS WITH BOARD available for 3 gentlemen. Apply 619 First St. S., Vulcan, or phone Mrs. Hagen, 485-2131. 14-3x

WANTED

BARLEY, WHEAT and OATS— Phone Calgary 272-1219, J. Reed. 14-tfx

FEED BARLEY WANTED. Call Ewing Transport, Lethbridge 327-6177. 10-6p

HELP WANTED

FIRST CLASS MECHANIC wanted, tractor and automotive. Apply Wheat Centre Motors, Vulcan. Phone 485-2096. 48-tfx

STRAYED

2 R.B.F. CALVES strayed from pasture 4 miles west of Carmangay. Branded TF over half circle on RR. Phone Bert Robinson, 684-3421. 15-1x

HEREFORD STEER CALF, about 400 lbs. lost Nov. 1 from George Christie farm, Mossleigh. Branded V over 3 on left hip. Phone 534-2172. 15-1x

WORK WANTED

BABY-SITTING in my home, Tuesday to Saturday each week. Phone 485-2625. 15-1x

ALTERATIONS. Mrs. Charlotte Nolan, 485-2503. 15-1x

AUTOMATIC SAW-FILING. Les Johnston, 485-2395. 3-tfx

PIANO TUNING & REPAIRS. Art Turley, phone 485-6601 or 485-6589. 9-tfx

FOUND

SUM OF MONEY FOUND in Vulcan. Contact James Ferguson, Ensign. 15-1p

BUSINESS OPPORTUNITIES

YOUNG MEN— The Calgary Highlanders have vacancies for men between 16 and 39 who wish to train as infantrymen drivers, first aid men, clerks or cooks. For information come to the Armouries on Mondays or Thursdays between 8 and 10 p.m. High School students 10 a.m. on Saturdays. 8-8x

BLACKSMITH AND WELDING SHOP fully equipped for sale. Also 3-bedroom house. Good business and location. Will sell together or separately. Elderly couple wants to retire. Phone 362-2770 or write Box 681, 503 2nd Ave., E., Brooks, Alberta. 33-tfx

NOTICES

MILO-QUEENSTOWN DISTRICT
Farmers to bring name signs into Phillips Hardware or John Deere Garage in Milo for repainting. 15-3x

SOIL TESTING SERVICE— Send your soil samples to Chemanal Laboratories in High River. One week later receive your fertilizer recommndations from a qualified agronomist. If your fertilizer dealer hasn't our kits, write, or phone collect to 652-2752. 15-1x

YOUR NEW AVON REPRESENTATIVE
for Champion and district
Mrs. C. H. Culler — Ph. 897-3732
Christmas Specials now at their best! 14-3x

From Majorville (North) Lease: Two Yearling Steers, red with white faces, no visible brand; one Yearling Heifer, black with brockle face, eartag No. T62356, no visible brand.

From Lomond (East) Lease: One Cow, red with white face, about 6 years old, branded half diamond over JK (joined) R.H., with name John Keslering in ear tag and number 6P08353.

The above unclaimed cattle from Lomond Grazing Association Lease are being held at F. Maronda's farm, Lomond and will be sold after Nov. 17. 14-2x

TAP DANCING LESSONS
Starting Nov. 7th
Mrs. W. Gooch, Milo
Phone 444-2116 14-1x

FACED WITH A DRINKING PROBLEM?
Perhaps Alcoholics Anonymous Can Help.
Write to Post Office Box 22 or Phone 485-6605 or 485-6651, Vulcan.

FAMILIES of problem drinkers needing understanding and information, write Al-Anon, Milo, Alta. tfnx

IN MEMORIAM

ALLON— In loving memory of James Allon, who passed away Nov. 3, 1963.
His memory is as dear today
As in the hour he passed away.
—Ever remembered and loved by his wife Agnes and family, Pat, Pat, Peter, Jim and Lucille. 15-1x

CARDS OF THANKS

I would like to extend a special thank you to the Ladies' Auxiliary of the Canadian Legion for the lovely shower given in my honor. Also to everyone for the beautiful and useful gifts given me.
—Mrs. David Smith,
nee Michaeleen Mulhall. 1-x

We would like to thank Dr. Koziol and all of the Vulcan Hospital staff for their kind and loving care of our mother. We would like all who sent cards, gifts, flowers and delicacies and visited her to know she was deeply appreciative. We wish to express our gratitude for the expressions of sympathy and help we received during our bereavement. Thank you very much.
—Jack and Betty Beckner. 1-p

I wish to thank my many friends for their visits, flowers, cards and gifts while in hospital and during my convalescence. Your thoughtfulness was greatly appreciated.
—Tom Dunn, Arrowwood. 1-p

The Ladies of the Champion U.C.W. would like to thank all those who helped make their annual fall bazaar a success. 1-x

I wish to thank all my friends and neighbors for the lovely cards during my stay in the Foothills Hospital.
—Betty Koch, Lomond. 15-1p

To the communities of Arrowwood and Mossleigh, we extend our sincere appreciation for the wonderful reception and open house held on our behalf. It is difficult to preperly express our appreciation for the opportunity of meeting and visiting with so many of our friends. For the gifts from the communities as well as the floral piece from the Masonic Lodge, we also extend our thanks.
—Joyce and Albert Thorssen. 15-1p

COMING EVENTS

Minimum $1.00 up to 25 Words

● BRANT PARISH CASH BINGO and Raffle at Brant Hall on Friday, Nov. 10, at 8:00 p.m. Sponsored by Brant Catholic Church. 13-3x

● COMMUNITY SHOWER honoring Miss Sharon Rhodes of Champion will be held Saturday, Nov. 11, at 8:00 p.m., in the Champion Community Hall. Everyone is welcome. 15-1x

● CARD PARTY at Kirkcaldy Community Centre on Wednesday, Nov. 15, at 8:00 p.m. Prizes and lunch. Sponsored by Kirkcaldy Community Club. 15-1x

● HUNTERS' TRAINING Course will be held at Milo on Nov. 16, 17 and 18 in the evenings. Forms are available at Thomson's Store. Anyone interested in this course are asked to fill in their form prior to the above dates. 15-1x

● THE DOMINIONAIRES Men's Quartet of Calgary will present a concert of sacred music, Thursday, Nov. 16, at 8:00 p.m. in the Vulcan Lodge Hall. Free will offering only. 15-1x

● ELKS AT HOME, Nov. 17. Limited ticket sales at Beaver Lumber, Vulcan Body Shop or Earl Galloway. 14-2x

● OPEN HOUSE— Doris and Cecil Rhodes would like to invite friends and relatives to open house in honor of Sharon and Gale, on Saturday, Nov. 18, from 6:00 to 8:00 p.m. 15-1p

● ANNUAL TURKEY SHOOT—Sponsored by Carseland Community Club, Saturday, Nov. 18, at 1:00 p.m. in Carseland. Trap shooting, games of chance, bingo. Lunch to be served. 15-2x

● RED CROSS F.U.A. meeting will be held Saturday, Nov. 18, at 8:00 p.m. at the home of Albert Markert. 15-1x

● COME & GO TEA & SHOWER honoring Miss Carol Fisher of Australia, bride-elect of F/O Jim McKay will be held at the home of Mrs. R. D. McDonald at Brant on Saturday, Nov. 18, from 2-5 p.m. Friends and relatives please accept this as your invitation. 15-1x

● HAM SUPPER, Mossleigh Community Hall on Nov. 18, 5:30 to 7:30 p.m. Free program sponsored by Mossleigh U.C.W. 15-1x

● OPEN SHOWER honoring Miss Fern Schmidt will be held Monday, Nov. 20, at 8:00 p.m. in the basement of Vulcan Church of Christ. Everyone welcome. 15-1x

● CARD PARTY, Vulcan Lodge Hall on Friday, Nov. 24, at 8:00 o'clock. Tickets $1 available from any Oddfellow or Masonic Lodge member. 14-3x

Girl Guide Division Meets At Vulcan

Vulcan was the scene of the semi-annual meeting held in the Legion Hall, Oct. 30. The Division comprises Arrowwood, Carmangay, Champion and Vulcan. Each town was well represented by local association members and Ranger, Guide and Brownie leaders.

Commissioner Ella Hayes welcomed everyone and Guide Captain Win Lethby opened the meeting by reading a thought for the day, You Are Richer.

In the absence of the secretary, Mrs. Dunn, who is moving to Calgary, Mrs. Eleanor Oberholtzer read the minutes and financial report.

Lomond and Nanton packs and companies are officially closed. Camp Advisor Racille Ellis has again been recommended as camp advisor and former Brown Owl Eleanor Oberholtzer as pack holiday advisor. Eleanor gave a report on the Brown Pack holiday held in Arrowwood on June 9-10-11. Brown Owl Donna Graham and Tawny Owl Ruth Williams assisted her. This project was quite successful in spite of the rainy weather. Eleanor now has her Pack Holiday License which was presented to her by Camp Advisor Ellis.

Ranger Captain Beulah Hubka gave a very interesting report on a trip the Ranger Companies made to Kalispell and the surrounding area. She also told about the "survival camp" organized and carried out by the Rangers. All report having a marvellous time.

Camp Advisor Racille Ellis reported on the Division Centennial Guide Camp held in July, west of Nanton. Guides and Guiders from the four towns attended and really got acquainted.

In the absence of Captain Bev Barr at the meeting, Mrs. Hayes accepted the Quartermaster's License for her. Thank-you letters were read from the girls who attended the Centennial Camp in Ontario: Karen Williams, Bev Grant and Patti Lloyd.

Five girls from the division attended the Gold Cord Ceremony in Edmonton on Oct. 6, when Lieut-Gov. Grant MacEwan presented certificates to some 86 girls. Local girls were Joan Bach, Cheryl Adams, Laurie Ellis, Patti Lloyd and Kathie Sokvitne.

There will be a Brownie-Guiders Training Day at the Scout-Guide hall in Vulcan on Nov. 27, from 9:30 a.m. to 4:30 p.m. Training for leaders will also be held at Lethbridge in late January or early February.

Lunch was served to the ladies while the meeting was in progress. The Spring annual meeting will be held in Arrowwood in April.

CHURCH NOTES

UNITED CHURCH OF CANADA
Rev. Wellington Dormer, Minister
Sunday Services—
9:45 a.m.— Senior School, (ages 9 and over)
11:00 a.m.— Junior School. (ages 3 to 8 years)
11:00 a.m.— Morning Worship. (Nursery, for 2 and under)

THE WHEATBELT MISSION
The Anglican Church of Canada
The Rev. E. W. Clarke
Sunday Services—
Emmanuel, Carmangay
9:00 a.m. Holy Eucharist.
St. Aldhelm's, Vulcan
11:00 a.m. Holy Baptism
St. John's, Lomond
7:30 p.m. Evening Prayer.

PENTECOSTAL TABERNACLE
J. F. Lynn — Pastor
Phone 485-2352
Sunday Services—
10:30 a.m.— Sunday School.
11:30 a.m.— Morning Worship.
7:30 p.m.— Evening Services.
Listen to "Revival Time" Sundays over CJDV, Drumheller at 9:00 a.m. or CHQR, Calgary at 10:30 p.m.
The Church Where Happy People Make You Welcome

VULCAN E.U.B. CHURCH
M. R. Heebner, Pastor 485-2581

Friday—
7:30— Hour of Power.
Sunday—
10:00 a.m.— Sunday School.
11:00 a.m.— Worship.
7:30 p.m.— Evangel Hour.
Bible Believing — Christ Centered

Long Walk Earns Money

The Miles for Millions March undertaken by a good representation of the Vulcan Hi-C's can only be classed as a great success Saturday when they all walked to Champion. Two of the group, Lorne Mueller and Doug Grant, were declared the undisputed winners by going on to Carmangay.

Each participant was paid a specified amount by various businesses which in turn was turned over to a charity organization.

Members taking part with their sponsors are as follows: Doug Grant, Jordan's AG Food Store; Lorne Mueller, Macleod's Store; Brenda Christensen, Marganna Kennels; Sylvia Graham, Robinson Stores; Leta Roe, Vulcan Electric; Eleanor Sokvitne, Bartman's Pharmacy; Susan Christensen, Vulcan Advocate; Gordon Roe, McAskile's Men's & Boys' Wear, and Billy Christensen, Hutchings Realty.

NEW BUSINESS. Mayor Gerry Ness is pictured above as he cuts the ribbon officially opening Stedman's Dealer Store in the old Vulcan Cafe building at Vulcan. With him from the left are Ed Engwer who is associated with Roy Elmer in the business. At right is Mrs. Elmer.

CHAMPION

MR. AND MRS. JOPLING HONORED

A tea was given by Mrs. Walter Harris in honor of Carol Jopling. Twenty members of the Champion Art Club attended as well as three invited guests. An interesting egg contest was held ,and caused much amusement as the ladies named the objects in the egg, Marg Dow won the contest.

An interesting factor of the evening was that their were five pairs of sisters in attendance, Coral Jopling and her sister, Meryl McIntyre, Ione Haris and her sister Dorothy Buchan, Edith Roebuck and her sister, Dorothy Peters, Grace Hames and her sister Ethel Sansome, Opal Orcutt and her sister Kay Williams.

A delicious lunch served by the hostess brought a lovely evening to a close.

* * *

Mrs. A. Orcutt and Mrs. W. A. McIntyre entertained the Joplings at an evening of bridge, with many friends from Lethbridge in attendance. A cake the shape of a horse shoe, four leaf clovers and good luck symbols centered the lunch table, and all joined in wishing the Joplings well in their new home.

* * *

Mrs. Ruth Ohlheiser entertained the Bridge Club in honor of Mrs. Jopling. The club presented Coral with a rememberence gift, as she had been a member of the club for many years. Hugh went to Carol Jopling and consolation went to Edna Warren.

* * *

Several dinner parties were held in the district in honor of Coral and Harvey, they will be missed by all.

MOSSLEIGH

CHARLOTTE KOOLE HONORED

On Oct. 28, a party was held in the Mossleigh Hall in honor of Charlotte Koole, an award winner of a trip to National 4-H Club Conference to be held in Toronto and Ottawa, Nov. 9-15.

Entertainment consisted of music by the Randles and a poem by the 4-H Clothing Club read by Donnabell Wark. Pictures of Mexico and Carabbean were shown by Mr. and Mrs. Frank Wyatt. Lunch was served by ladies of the Community Club.

Following lunch Charlotte was presented with the radio by Carrie Campbell and a 4-H compact by Sandra Christie.

Richardson & Gould Ltd.

ARE PLEASED TO INTRODUCE

MERV GOLDTHORPE

Cockshutt Service Shop Foreman

Merv was born and raised at Milo and received his education at Eastway school. He is 42 years of age, married and has two children. He owns his own home in Vulcan.

He farmed until going to Lomond as a mechanic in 1951. In 1955 he went into the automotive and Cockshutt business and has first class mechanic's and welder's papers. He also took a diesel mechanic's course in 1952.

Merv is well qualified to look after all your service requirements and we are pleased to have him in charge of our new Cockshutt Service Shop. He has all the required equipment including a new K & W Dynamometer to test the true h.p. of your tractor.

Our new service shop will soon be ready. Make your arrangements with Merv now on all makes of tractors so that they will be in top-notch condition for spring work.

Richardson & Gould Ltd.

COCKSHUTT FARM EQUIPMENT

Phone 485-2211 Vulcan

Luxuriously Fur Trimmed

FASHIONABLE NEW COATS

Opulently outlining the season's top coat styles: fur. Richly magnificent . . . beautiful to behold. Ready, now!

35.00 TO 99.00

WINTER-WEATHER FASHIONS

...warm, rugged and RIGHT

Kids like to play outside no matter what the weather. Keep them warm and dry this winter in our durable cold-weather fashions . . . parkas and snowsuits.

8.98 TO 19.98

Betty Ann SHOPPE

VULCAN'S SMART STYLE CENTRE

Routine Business

(Continued From Front Page)

its 12" Vulcan Lateral pipeline. It was moved and carried that approval be granted subject to the regulations set out by the Department of Mines and Minerals, provided all road allowances, whether improved or not, are backfilled and tamped.

It was moved and carried that the annual meeting of the ratepayers of the County of Vulcan No. 2 be held on Saturday, March 2, 1968.

It was moved and carried that N. Thomson, Regional Director of the Water Resources Division, Lethbridge, be requested to conduct a survey as to the probable costs of repairing the spillway at the McGregor Community Dam on the N.E. 17-18-22-4.

By-law No. 639, a by-law to authorize the sale of LSD 12, Section 2-14-24-4 to George Hummel, Champion, for the sum of $300 was introduced.

A request from Robert Scott for permission to install a Texas Gate between the N.E. 34-19-20-4 and the N.W. 35-19-20-4, was tabled until the next regular meeting.

It was moved and carried that the November meeting be held on the following dates, commencing at 10: o'clock in the forenoon: School Committee, Monday, Nov. 20; Municipal Committee, Wednesday, Nov. 22; County Council, Friday, Nov. 24.

Applications from Farm Electric Services Ltd. for power extensions at Gladys and Fireguard Rural Electrification Associations were approved.

Boundary revision maps from the Alberta Power Commission for revision in Vulcan, Harmony, Lomond, Stavely, Parkland and Fireguard Rural Electrification Associations were approved.

It was moved and carried that the secretary-treasurer be authorized to open an account at the Treasury Branch, Vulcan in the name of Herbert H. Mumby Memorial Scholarship trust account, for the purpose of administering trust funds invested for the County Central High School Students' Union.

It was regularly moved and carried that the 1967 tax sale be held in the County Administration Building, Vulcan, Alberta, on Wednesday, Dec. 27, 1967, at 10:00 o'clock in the forenoon.

INVESTORS SYNDICATE LIMITED

APPOINTMENT

O. M. (Pat) Roe

James R. Fetterly, manager of Investors Calgary Region, is pleased to announce the appointment of O. M. (Pat) Roe as a representative of the Company in the Vulcan County. Mr. Roe, having been personally interested in the services of Investors for a number of years, can be of real assistance to residents of the community who may be interested in Investors services. Mr. Roe took the course offered by the Educational Division of the Canadian Mutual Fund Association and attained a mark of 92%. A fine accomplishment.

Representatives of Investors Syndicate offer a wide variety of personal investment plans which include: The Savings and Investment Certificates of Investors Syndicate Limited, the individual and Group Pension Plans, plus Guaranteed Investment Certificates issued by Investors Trust Company, the shares of any of Investors three popular Mutual Funds— Investors Mutual of Canada Ltd., Investors Growth Fund of Canada Ltd., and Investors International Mutual Fund Ltd.

BERRYWATER

Vernie and Namon Budd, Bertha and Clifford Webber, Chloe Marshall, Reta Love and Marjorie Love attended the FUA District 12 dinner at Lethbridge on Thursday.

Joe and Lorna Gerding motored to Crossfield Friday where they attended the Elks installations.

Mr. and Mrs. Bill Sharp Sr., were hosts to 8 tables of 500 for the Milo Home and School on Wednesday. Ladies high went to Gladys Rushfeldt, low to Jean Anderson, men's high to Bill Sharp and low to Ensley Ward.

Mr. and Mrs. Frank Love accompanied Mr. and Mrs. Clifford Love to Calgary on Wednesday. While in the city they visited with Allan Love who is a patient in the Colonel Belcher Hospital.

Congratulations are extended to Mr. and Mrs. Russell Smith on the arrival of their chosen daughter, Joy Ruth on Friday.

On Tuesday, Mr. and Mrs. Virtor Deal visited with the Henry Todds in Lethbridge.

Miss Susamma and Miss Nariamma Varghese and Alice Mathewson of the Vulcan Hospital were Sunday visitors at the Bob Gerding home.

Lynn Scobie, Ann Wallace, Eon Kehr, Keith Comstock and Sharon Munro were guests at Susan Gerding's Hallow'en party on Tusday.

David and Wayne Love accompanied Archie Oldfield and a few more 4-H members to a 4-H executive workshop on Saturday.

District FUA

(Continued from Front Page)

speaker, George Brown, manager of advertising and public relations for station CHCT-T.V. in Calgary.

Dobson Lea of Jarvie, Alta., a member of the FUA provincial executive brought greetings from head office. He also explained some of the recommendations of the Carter Commission on Taxation as they affect agriculture.

Music by Ivan Scott on the accordian and Mrs. Scott on the piano was enjoyed. Mrs. Muriel Goslin and George Loree sang a duet accompanied on the piano by Mrs. Loree.

Hans Hasselmann of Twin Butte, District 12 Director, presented Mrs. Margaret House with a desk set in appreciation of all the work she has done while acting as secretary for the district.

WORD OF LIFE CRUSADE

Vulcan Church of Christ

NOVEMBER 5th TO 12th, 1967

GEORGE CHAPMAN of Calgary

Sing along with George, the "Word of Life."

Messages of the Week—

"Subtle Satan"

"Sorrows of Life"

"Putting Away Sin"

"An Evaluation of God's Gift"

"The Water of Life"

— EVERYONE WELCOME —

HARRY MATHESON of Meadow Lake, Sask.

Hear the "Word of Life" as spoken by Harry.

SUNDAY 10:30 A.M. AND 7:30 P.M. — WEEKDAYS 8:00 P.M.

Come and enjoy the Fellowship Hour and Singing after the Evening Services

FALL Clearance

We're overstocked so we're offering you

10% OFF!

— on —

★ ALL CORRAL POSTS, 8 ft. and over

★ ALL BUILDING POLES

★ ALL PLYWOOD

★ ALL LUMBER, treated and untreated

16-FT. ROUGH CORRAL RAILS 65

Full Stock of

Peerless Quality Pressure Treated Poles

PEERLESS WOOD PRESERVERS LTD.

PRESSURE TREATED TIMBER PRODUCTS

on 4-lane Highway — Cayley

Phones: 395-3811 & 395-3822, High River

FRIDAY—
Chicken Chow Mein, Sweet & Sour Spareribs, with Steamed Rice 1.00
Fried Halibut Steak with Chips ..... .70

SATURDAY—
Sweet & Sour Shrimp with Fried Rice 1.00
Roast Young Turkey, Cranberry Sauce 1.00

SUNDAY—
Deep Fried Shrimp, Chow Mein, Steamed Rice 1.00
Fried Fresh Mushrooms, with Fried Ham ..... .85

MARBLE CAFE
"Take-out Orders — Our Specialty"
Phone 485-2020 Vulcan

TRAVELAIRE
. . . CANADA'S FINEST TRAILER
14, 16, 17 and 18 ft. sizes
— NOW ON DISPLAY IN 14 AND 17 FT. SIZES —

SPECIALS
1958 I.H.C. ½-TON.
1966 SIMCA 4-DR. SEDAN.
980 NEW HOLLAND COMBINE, Special price, Special terms.
18 FT. x 8 FT. MERRIMAN TRAILER, with hot and cold water. In excellent shape.
1946 FORD 2-TON, with box.

HARRIS MOTORS
CHAMPION
Bus. 897-3748 — Phones — Res. 897-3731

Pioneer Couple Honored At Lethbridge

The many friends of Mr. and Mrs. Henry Todd spent Sunday afternoon and evening at their residence, 2168-9th Ave. B, Lethbridge. The rooms were beautifully decorated with flowers, cards and gifts from their well-wishers. The Women's Institute of Kirkcaldy catered the refreshments for the day.

Henry Todd and Mary Soper were married in Calgary 50 years ago and came to live on the George Todd ranch four miles from Vulcan for a few years prior to moving to their own farm near Kirkcaldy until the couple retired in 1962 to make their home in Lethbridge.

The couple had two children, Everett, who was accidently killed in a combine accident and Barbara Mrs. J. Evans, Durham, Calif., also a step-son Lawrence Soper of Sunnyvale, Calif. They have seven grandchildren and two great grand-children.

Mary and Henry have always been interested in community life and shared in the development of the Vulcan area. The couple own property in Vulcan and usually come up to visit former friends every month.

Besides the many guests present from the Vulcan area, Lethbridge and Calgary, there were relatives, Mr. and Mrs. Lawrence Soper, Sunnyvale, Calif., Mr. and Mrs. Ray Sanchez, Santa Clara, Calif., Mrs. Cecil Stacel (daughter of Mr. and Mrs. Charlie Johnson) of Hoodport, Wash., and Mr. and Mrs. Wilbert Fyten, Sundre.

MR. AND MRS. HENRY TODD

In competition with American, French, British and German aircraft manufacturers, de Haviland of Canada recently sold 12 short take-off Buffalo transport planes, a $22 million order, to the Brazilian government.

— TURKEY WINNERS —

The following winners of turkeys on Lions Turkey Shoot cards have not yet picked up their receipts. Receipts can be picked up at McAskile's Men's Wear and the turkeys at the Turkey Shoot on Saturday, Dec. 2nd.

Earl Carruthers	Lindsay Anderson
David Mitchell	Brian Todd
D. Harris	Vivian Booth
Shirley Hartung	Dan McNiven
Lee White	Jim Harrington
Stan Sim	Art Cutforth
A. L. Healy	Percy Clark
Tom Wylie	Andy Foster
C. A. Tindall	Bill Turley
Ivo Love	O. Williams
Leila Graham	Wayne Ericksen
Lorna Mitchell	Bert Kandt
Bruce Carruthers	Dana Miller
Carol Nadobny	David Lundgren
Molly Berger	Alf Heather
Paul Wald	Norm Bucholtz
Glen Williams	Roy Deal
T. G. Brown	Alice Mathieson
Allyn Speers	E. D. Hill
Ron Buehler	Lee Grubb
Judy Willard	C. C. Anderson
Jack Willard	Irene Cutforth
G. Richardson	E. A. Anderson
Wayne Cutforth	Roy McIntyre
Al Dakin	Mike Schrugar
R. Lundgren	Vivian Wylie

Farm — Livestock — Estates — Household Auctions
TOM RUGGLES, AUCTIONEER
LIC. NO. 482
LIST YOUR FARM SALES NOW
CHARITY AUCTIONS FREE
PHONE Lomond 792-2226 WRITE Champion Box 370

DISTRICT NEWS
FROM OUR CORRESPONDENTS

CHAMPION

Word was received last week of the passing of an old timer of this district, Mrs. Schuyler Milliken of Grande Prairie.

Mr. and Mrs. E. D. Nowlin were weekend visitors to Creston, B.C., to attend the wedding of Mrs. Nowlin's nephew.

A number of fellows from the district went big game hunting last week.

Mr. and Mrs. Allan Buchan and family were Calgary visitors on Sunday.

* * *

(Held Over From Last Week)

Mr. and Mrs. Anthony Bach of Calgary visited last week at the home of Mr. and Mrs. R. C. Bach, while here they attended the Gold Cord presentations on Tuesday evening, at which their granddaughter Joan received her Gold Cord. Mr. and Mrs. Bach were paid tribute to by the crowd in attendance, wishing them well on their 62nd wedding anniversary.

Mrs. Kay Williams of Calgary visited last week at the home of her brother-in-law and sister, Mr. and Mrs. Albert Orcutt, Mrs. Williams came for the Gold Cord presentations at which her grand neice Cheryl Adams was presented with her Gold Cord.

Dorothy Buchan of Fort Macleod spent a few days last week at the home of her brother-in-law and sister, Mr. and Mrs. Walter Harris.

Mr. and Mrs. Albert Orcutt were recent visitors to Fort St. John, B.C., where they visited with relatives and firends. Mrs. Orcutts brother and sister-in-law, Mr. and Mrs. B. E. Pharis of Vancouver met them there and took them by plane to see the Portage Mountain Dam.

Mr. and Mrs. H. C. Jopling, well known old timers of the district left this week for their new home in Kelowna, B.C. Mr. and Mrs. Jopling will be missed by all the community and I am sure everyone joins with me in wishing them health and happiness in their new home, and hope that they will return to visit us in the future.

Mr. and Mrs. D. R. Brown have purchased the Jopling home and moved in over the past weekend.

Recent visitors at the home of Mr. and Mrs. D. Deal were Mr. and Mrs. F. Seweirt from Mendham, Sask.

Mr. and Mrs. Elmer Deal had as their guests the past week Mr. and Mrs. Oval Budd, Mrs. Oak and family and Fred Steeves, all from Red Deer.

Mr. and Mrs. Don Steeves and family accompanied by Mr. and Mrs. D. Deal spent the weekend visiting with Mr. and Mrs. Bill Davidson and Mr. and Mrs. Pete Davidson at Leader and Mendham, Saskatchewan.

The young people of the Free Evangelical Church had their Hallowe'en party on Friday, Oct. 27 at the home of Mr. and Mrs. Don Steeves. The party was held in the newly built quonset.

Professional and Business Directory

T. G. BROWN
Chartered Accountant
Office Phone 485-2781
2nd Avenue, Vulcan

Norm Bucholtz
ESSO ENGRO FERTILIZER
Imperial Oil Agent
Phone: 485-2060
Res.: 485-2131

APPLIANCE SERVICE
VULCAN ELECTRIC
Phone 485-2127

VULCAN ANIMAL CLINIC
Phone 485-2377
After Hours:
485-6471 or 485-2063

JESSE FARM
EQUIPMENT LTD.
John Deere Dealers
PHONE 485-2226, VULCAN
PARTS AND SERVICE for Briggs & Stratton, Clinton, Johnson & Marine Engines

Vulcan Funeral Home
George Wisener, Prop.
— MONUMENTS —
24 HOUR CALL
Phone 485-2633 Vulcan

Vulcan Septic Tank Service
— Phone Collect —
485-2731 or 485-2162

UNIVERSAL PAINTING & DECORATING
Joe Kulas
Interior and Exterior
Phone 235-2684 Claresholm

Gillis Propane
Authorized Propane Dealer for
CANADIAN PROPANE CONSOLIDATED LTD.
— COMPLETE SERVICE —
Bulk, Bottles, Appliances, Service and Repairs
Phone 485-2424

INSURANCE
FIRE — AUTO — HAIL
— See —
R. E. CHAPMAN
Phone 792-3646 LOMOND

A. & J. DRILLING CO. LTD.
WATER WELL DRILLING
Apply or see
CLIFF ANDERSON
Phone 485-2154 Vulcan

Vulcan Artificial Insemination Unit
Technician:— BILL BIRCH
All Breeds of Cattle and Horses
Office Phone 485-2485
Res. Phone 485-6723
(preferably before 10:00 a.m.)
All Sires Proven
For further information call at Veterinary Office

SUBURBAN PROPANE LTD.
A COMPLETE PROPANE SERVICE
Gas is our only business.
We need you in our business.
Marv Kirk
PHONE 485-2622

DANIELLS' TIRE SERVICE
VULCANIZING AND RE-TREADING
Firestone Dealer
New and Used Tires
Will Take Wheat In Trade
Phone 485-2062 — Vulcan

INSURANCE
Contact
WES FULTON
— at —
WES FULTON INSURANCE AGENCY
Auto — Hail — Fire
Casualty
Educational Savings Plans
—Phones—
Bus. 485-2028 Res. 485-2795

DIETRICH
DENTURE CLINIC
SUITE 8—304 5th ST. S.
Above National Store
Phone 327-7244 Lethbridge
Walter Dietrich, C.D.M.

The '68 Buicks are here... and they're talking your language.

There's bound to be a '68 Buick that talks your language. Special-size Skylark has all-new Riviera-inspired styling, and speaks out boldly of low-priced luxury. The 1968 LeSabre says full-size Buick quality and luxury at a not-so-full-size price. Wildcat—sleek and lovely and powerful—speaks of the open road and touring in the grand tradition. Electra makes the luxury sounds. Riviera talks a universal language of luxury, performance and style. No matter what size or price range, there's a 1968 Buick which talks your language . . . fluently.

Top: Buick Skylark Custom Sport Coupe. Lower left: Buick Riviera Sport Coupe. Lower right: Buick LeSabre Four-Door Sedan. Beautiful Buick series not illustrated: Electra 225; Wildcat; GS350 and GS400; Sportwagon; Special Deluxe.

Every Buick has to make it before we mark it. GM

Wouldn't you really rather have a Buick?

See your authorized Buick dealer

Authorized Buick Dealer in Vulcan:
CENTRAL GARAGE (VULCAN) LTD.
Phone 485-2246 Vulcan, Alta.

CATTLE

IS MY BUSINESS.

If you are buying or selling, phone—

HIGH RIVER 652-2677

GERRY MOONEY

ROYAL CAFE

WEEKEND SPECIALS

FRIDAY—
Grilled Pork Chops with Pineapple Ring for only 1.10
Deep Fried Shrimps, Pineapple Sauce and Chicken Chop Suey with White Rice for only 1.00

SAT. & SUN.—
Roast Sirloin of Beef ..... .95
Sweet & Sour Chicken with Shrimps Fried Rice 1.00

Children Under 12 Years— 50¢

— WE SPECIALIZE IN CHINESE DISHES —
and have Specials Every Weekend — Phone 485-2418

Remembrance Day Service

at 10:45 a.m.

Saturday, Nov. 11

VULCAN ARMOURIES

In Commemoration of Those Who Paid the Supreme Sacrifice in the Two Great Wars.

Members of the Royal Canadian Legion
Ex-Service Men and Women of all Services
Calgary Highlanders — Vulcan Legion Cadet Corps
Boy Scouts and Cubs — Girl Guides and Brownies
Members of Other Local Organizations
and the General Public

All are Cordially Invited to Attend

— Vulcan County Band In Attendance —

— PARADE —

The parade will form up in front of the Legion Hall at 10:30 a.m. to march to the Armouries and will be led by the Vulcan County Band. All organizations are requested to march in the parade, if possible. At the conclusion of the service in the Armouries there will be a parade to the Memorial Stone, where wreaths will be laid in memory of the fallen.

Sponsored by Vulcan Branch, Royal Canadian Legion

SPINAL NERVE PRESSURE CAN CAUSE MANY AILMENTS

The ailments mentioned below are some which may be caused by vertebrae in the spinal column slipping out of alignment and causing pressure and irritation on nerves. Study the chiropractic chart below and you will understand why over 30 million people have benefited from chiropractic care.

1. Slight pressure on nerves at this point may cause headaches, insomnia, pain in the neck, nervousness, dizziness or emotional disorders.
2. A slight slipping of a vertebra, causing pressure on nerves in this part of the spine, may be the cause of throat trouble, bursitis, pain in the shoulders and arms.
3. This arrowhead locates the part of the spine wherein pressure on nerves could cause pain between the shoulder blades, muscular ache in the arms and shoulders, hay fever, allergies, and bronchitis.
4. Nerve pressure at this point may cause chest pains, asthma and difficult breathing.
5. Stomach and liver troubles, enlargement of the spleen, may be caused by vertebrae slipping and causing nerve pressure in this part of the spine.
6. Many gall bladder problems, and shingles, may be caused by pressure at this point.
7. Skin diseases are sometimes the result of nerve pressure at the spinal openings here.
8. Such troubles as lumbago, low back ache, sacroiliac slip, slipped disc, are relieved by chiropractic adjustment at this point.
9. Constipation, rectal troubles, sciatica may be corrected by chiropractic adjustments at this part of the spine.
10. A slight slippage of one or both pelvic bones can produce sciatica, cramp in legs, and backache.

Regardless of what your ailment is called . . . no matter how long you have suffered . . . chiropractic care may be the answer to your health problem. Find out NOW if yours is a case for chiropractic . . . Call for appointment.

DR. D. G. STOKES
At Vulcan Hotel every Saturday
Calgary: 340 14th St. N.W.

GIVE NOW! Thirteen-year-old muscular dystrophy victim, Kirk Clouthier has an announcement to make. While spending an afternoon among his friends at the local fire hall he posed for this bell-ringing picture to symbolize the commencement of the Muscular Dystrophy Association's Nov. 1-15 fund raising drive. Kirk and others like him depend heavily on their firefighter friends for money to help our scientists find a cure for Muscular Dystrophy.

District News

CARMANGAY

It is to be hoped that the County of Vulcan Centennial Choir will be reorganizing soon. Any of the members who are interested and any new members who wish to join are asked to send a card or phone to Mrs. Barbara Hwozdecki 643-3530. If enough interest is shown plans will get underway to keep the County Centennial Choir alive.

GRACEMARY SEEBECK SHOWER

A good crowd of ladies were present on Saturday evening, Oct. 21 in the United Church basement to attend a shower honoring Gracemary Seebeck, whose wedding took place Oct. 29 in Champion.

Mrs. Emma Smith was the mistress of ceremonies for the program which consisted of a song by Mrs. Smith and Mrs. Pitcher of Champion, a reading by Mrs. Ruth Shumaker and contests conducted by Mrs. Emma Smith, Mrs. Margaret Smith and Mrs. Hyde.

Seated at the bride's table which was nicely decorated and centered by a bride doll cake, were the bride Gracemary Seebeck, her mother, Mrs. Hazel Seebeck and her sister-in-law, Mrs. Margaret Seebeck, the groom's mother Mrs. Holthe, his sister Mrs. Roy Oscen, and his sister-in-law Mrs. Allen Hothe. The gifts were brought in by Miss Judy Bodie and Mrs. Connie Hubka.

Gracemary thanked the ladies for the shower and the gifts and invited everyone to come and visit them in their new home.

WEST COUNTRY WOMEN'S CLUB

The West Country Women's Club held their October meeting at the home of Mrs. Ella Mifflin with six members present.

The Christmas party was partly planned and will be held at the Flying Inn at Claresholm.

An election of officers followed with the following being elected to office: President, Mrs. Rosella Hubka; vice-president, Mrs. Gladys McGinnis and secretary-treasurer, Mrs. Kathy Auch.

Mrs. Phylis Clark has typed out the history of the Club and is getting photostatic copies made so anyone wishing a copy may have some by contacting her. Rosella won the hostess prize.

The hostess served a delicious lunch. The next meeting will be held at the home of Mrs. Hazel Hensen in Claresholm.

ANGLICAN GUILD MEETING

The regular meeting of the Anglican Guild was held at the home of Mrs. Agnes Stafford when plans were made for the annual Bazaar, Bake-sale and Tea on Nov. 7 at the Village Office. There will also be an interesting display of hobbies.

The Rev. E. W. Clarke spoke about the "Family Living Education" series to be held in Champion each Thursday evening in November. This is sponsored by the Department of Agriculture from Calgary and is being aided by the Ministerial Association of the County. This is a pilot project and should be of special interest to all parents.

A report of the ACW Deanery meeting was given. The new officers for the northern section are: President, Mrs. Sandeman, vice-president, Mrs. Hunt and secretary-treasurer Mrs. Lowe.

The ladies made articles for the bazaar while enjoying a social hour and lunch served by the hostess.

BARBARA BAIN stars as Cinnamon Carter, a glamorous model and expert in womanly wiles who is a member of Impossible Mission Force, a group of men and women working on top secret assignments, in Mission: Impossible new dramatic series of adventure and suspense in color Wednesdays on CBC television network.

MAJORVILLE

Mrs. Freda Prentice is visiting friends in Calgary this week.

All good wishes go out to Peter Beckner who suffered a broken leg in an accident last week.

Mr. and Mrs. Harold Northcott were Calgary visitors Friday and enjoyed attending the show Sound of Music.

Mr. and Mrs. Gene Henry, Mr. and Mrs. Sandy Henry, Grant Lahd, Mr. and Mrs. Gilbert Vooys, Mr. and Mrs. Jack Bushell, Vic Bertrand, Frank Durstan, Mrs. Rose Greaves, Mrs. Mabel Monner and Mrs. John Papp attended the District 12 FUA Dinner in Lethbridge on Thursday.

Mrs. Chester Thompson and Arvid were Calgary visitors on Wednesday.

Mr. and Mrs. Irvine Sukut enjoyed a visit from Irvine's father last week.

Mrs. Jessie Umscheid visited Mrs. Dolena Burk and Mrs. Nellie Jeffers of Calgary for several days last week.

Mrs. John Bartsch and Mrs. Bob Deitz attended the Odd Wannebo show at the Auditorium in Calgary Friday evening.

John Bartsch is spending a couple of weeks at the Toronto Royal fair.

The Bob Umscheid family were dinner guests Sunday of the Newton family.

Mr. and Mrs. Frank Beckner of Vernon, Mr. and Mrs. Alvin Mullen of Gleichen, Mr. and Mrs. Harvey Godkin, Mrs. Mabel Monner and girls were dinner guests Sunday of the Papp family.

Bob Umscheid and Leonard Vooys were two of the hunters that were fortunate in shooting a deer on Friday.

Mr. and Mrs. Sandy Henry, Mr. and Mrs. Gene Henry and family, Mrs. Rose Greaves were guests of the Gilbert Vooys family on Sunday.

The Keith Wagner family of Arrowwood visited the Bruce Henry family on Sunday.

F. U. A.
AUTO & FIRE
INSURANCE
with Co-operative Fire & Casualty Co.
— DISCOUNT —
on Farm Cars and Trucks
BERT BLIMKIE
F.U.A. Insurance Agent
Phone 643-3622 — Carmangay
Alberta Wheat Pool No. 1

AUCTIONEER

Frank McInenly

Bonded and Licensed (No. 672)

Phone 534-3810 Arrowwood

AMATEUR PAINTERS

SUBMIT YOUR PAINTINGS NOW FOR THE

ALBERTA AMATEUR PAINTING COMPETITION - EXHIBITION

This important event will give you the opportunity to have your work evaluated by a panel of expert judges, and a selection of the entries will be chosen to form a major exhibition to circulate throughout the province.

DEADLINE IS DECEMBER 1st

Obtain information and application forms from:
Arts and Crafts Division,
Room 424, Legislative Building,
Edmonton, Alberta.

ALBERTA FIDELITY TRUST

Guaranteed Investment Certificates

Offer You

6¾%

for a ONE YEAR deposit

available for periods up to 5 yrs.

- Principal and Interest Guaranteed by Company
- No Worry About Market Fluctuations
- No Commissions or Service Charges Whatsoever

MEMBER CANADA DEPOSIT INSURANCE CORPORATION

MAIL THIS COUPON TODAY

TO

Please send me more information about your Guaranteed Investment Certificates

Mr./Mrs./Miss _____

Address _____ Phone _____

Stavely Livestock Commission Co.

REGULAR SALES EVERY THURSDAY AT 1 P.M.
All classes of cattle.

CALF SALES EVERY FRIDAY
Starting Oct. 20th to Nov. 24th, 1 p.m.

For up-to-date listings and better advertising coverage see us early.

PLEASE CONTACT BOB COCHLAN, MANAGER
Phone Stavely R912 or Stavely Sale Barns, 50

— AUCTIONEERS —

HERB CHRISTIE, Lic. 231, Phone 223-2667, Taber

GERRY GOING, Lic. 298,
Phone 625-7523, Black Diamond

WATCH CHANNEL 7, SUNDAYS AT 5:57 P.M.

SOMETHING NEW UNDER THE SUN!

The Calgary Highlanders
ARE FORMING A
MOBILE STRIKE COMPANY

20 Vacancies Open

INQUIRE: VULCAN ARMOURIES
Mondays, 8 to 10 p.m.

1967 MODELS
AT A REDUCTION OF
$733.00

SAVE NOW ON ONE OF THESE 1967 MODELS

1967 Olds Delmont Sedan

Turquoise in color, fully equipped with power, radio and undercoating. A beautiful luxury automobile.

Full Price	4683.55
Your Discount	733.55
FOR CASH, now only	**3950.00**

1967 Chev Impala 4-dr. Sedan

Maroon and white, 396 cu. in. engine, 3-speed turbo-hydramatic trans. $1200 worth of extras including fender skirts, bumper guards, rear seat speaker, positraction rear axle, tilting steering wheel, etc. A real beautiful automobile.

Full Price	4689.45
Your Discount	733.55
CASH PRICE, only	**3956.00**

1967 Camaro Sports Coupe

327 cu. in. engine, automatic trans., bucket seats. A true sports car for the young at heart.

Full Price	4062.35
Your Discount	733.35
NOW ONLY	**3329.00**

We also have 1967 ½-tons at big savings

Richardson & Gould Ltd.
Your Chev-Olds Dealer
Phone 485-2211 Vulcan

ADVOCATE CLASSIFIEDS BRING SPEEDY RESULTS

District News

BRANT

Mr. and Mrs. George Murdock and Bradley of Canoe, B.C., were recent visitors at the home of Mr. and Mrs. Murdock's parents, Mr. and Mrs. Don McDonald.

Mr. and Mrs. William Wiley of Vulcan were Sunday dinner guests at the home of Mr. and Mrs. Bill Wiley.

Mr. and Mrs. Bill Wylie attended the Harley Philips-Kathleen Besh wedding in Medicine Hat this weekend.

Friends of Mr. and Mrs. Dennis Walker of Rumsey were sorry to hear Dennis had the misfortune of getting his foot caught in the grain auger in the elevator and had to have it amputated. Dennis is a patient in the Drumheller hospital. He was the former Searle grain buyer here before moving.

The Brant U.C.W. held their tea and bake sale on Monday and reported a very successful day and appreciated the support given.

Mr. and Mrs. Stacey Graham were recent visitors at the home of Mr. and Mrs. Northcott of Milo.

Mr. and Mrs. R. D. McDonald returned home from a wonderful two-week trip to Eastern Canada and Expo in the company of Mr. and Mrs. J. M. McKay and Mrs. Mabel Shultz, all of Calgary and Mrs. Alf Lawson of Duchess.

Mrs. Sharon Calwin and baby daughter returned home to Edmonton after staying at the home of Mr. and Mrs. R. D. McDonald while they were away.

Mrs. Ed Auld flew to Ottawa last weekend to visit her son and daughter-in-law, Mr. and Mrs. Ken Auld and to meet her new granddaughter, prior to their leaving for Paris, France on Nov. 1st. Ken is with the Department of External Affairs and will be working at the Canadian Embassy in Paris.

On Nov. 2, the Brant boys and girls volleyball teams played the Milo teams at Brant. The Brant girls won both games played. The Brant boys lost two games to one.

On Nov. 4th the Brant boys and girls volleyball teams participated in the Junior High tournament at the Vulcan High School. The Champion girls won the championship in the girls teams. The Brant boys lost out also.

Mr. and Mrs. Arnold Murray of Edmonton were visiting at the home of Mr. and Mrs. E. R. Olsen last week also visiting with relatives at Nanton and Claresholm while here.

HOME & SCHOOL ASSOCIATION

The meeting of Brant Home and School Association on Nov. 1st with a good attendance, the slides and bakesale and lunch for Friday night were discussed. Mrs. Ball explained the new report to be issued grades 1 to 6, and parent teacher interview would follow the issue of same.

Mrs. Holoboff agreed to attend the convention this spring. Mr. Newman expressed the desire to have uniforms for sports, so a money making project will be set up to purchase these.

Kathy McNiven, Anne Marie Gallagher and DoAnne Oldfield showed slides of their trip to Expo this summer. These were enjoyed by the members. Lunch was served at close of the meeting by Delores Payce and Sophia Jorstad.

ARMADA

Sympathy is extended Mrs. Hazel Marks and family from her many friends in the district on the death of her father Orle O. Donily of High River. Mr. Donily was an old-timer of the Plateau District.

Congratulations are extended to Norman Stokes and Terry Teasdale on their recent marriage.

Mr. and Mrs. Leonard Marks and family and Jack Marks were Edmonton guests at the home of Mr. and Mrs. Arnold Spencer. They also visited at Morrinville at the home of Mr. and Mrs. W. Courtoreille.

Big game hunting west of Nanton are Stan Marks, Ross and Allan Chambers, Ronnie Chambers, Dick Myers, Alvin Hendricks and Richy Stokes.

Mr. and Mrs. Gary Marks and Stan Marks were business visitors to Calgary on Monday.

Mr. and Mrs. C. Stokes of Calgary were weekend visitors on Oct. 28, when they attended the Stokes-Teasdale wedding. They were Sunday dinner guests at the home of Mr. and Mrs. R. Beagle where they were also overnight guests. Mr. and Mrs. Frank Chow and Mr. and Mrs. Jim Lay and family were also dinner guests at the Beagles.

Thursday guests of Mrs. Hazel Marks were her two brothers, Eugene of Vancouver and Stan of Saskatchewan; her two sisters, Martha of Portland, Ore., and Ada of Ontario.

Rennie Chambers and boys are guests of her parents, Mr. and Mrs. Bruce Crabb while Ronnie is hunting.

Joanne Chambers and boys are guests at the home of her sister, Mrs. Harriet Jacobsen of Enchant while Allan is hunting.

Mr. and Mrs. Allan Chambers and Sheila Stokes were Lethbridge visitors recently.

Sheila Stokes and girls are visiting with Mr. and Mrs. Norman McCord of Milo while Richy is hunting.

Mr. and Mrs. Stan Marks and Mr. and Mrs. Gary Marks were Lethbridge visitors recently.

Mr. and Mrs. Herb Craine, Mr. and Mrs. Frank Stokes, Mrs. Dorothy Hendricksen and Stan, Mrs. Audrey Lucas and Mr. and Mrs. Cliff Schlaht of Lomond, all left on Friday by plane from Edmonton for Amsterdam, Holland. Mr. and Mrs. Schlaht will be visiting Ted Schlaht in Germany. The rest of the party will be visiting relatives in England.

Mr. and Mrs. C. Stokes and Mr. and Mrs. R. Kiddle were Sunday dinner guests at the home of Mr. and Mrs. Amy Stokes.

Amy, Arlene and Terry Stokes and Lynn Honess were Lethbridge visitors on Saturday.

Amelia Craine is spending a week at the home of Mr. and Mrs. Bill Lucas while her folks are in England.

Delmar Lucas of Calgary was a weekend guest at the home of his parents, Mr. and Mrs. Bill Lucas.

Pat Honess of Calgary was a weekend guest at the home of his parents, Mr. and Mrs. R. Honess. Pat is attending the Tech in Calgary this year.

Esther Craine is spending a week visiting at the home of her uncle and aunt, Mr. and Mrs. Bill Brotherwood.

Mr. and Mrs. Bill Lucas and Amelia Craine were Sunday visitors at the home of Mr. and Mrs. Kenny Booth.

Mr. and Mrs. Norman Stokes returned on Friday from their honeymoon spent in Yellowstone Park, Missoula and other places in the States. They are staying in the Craines' home while they are away.

4-H Club Notes

4-H Clothing Club—

The second meeting of the Mossleigh 4-H Clothing Club was held on Oct. 17 at the Mossleigh Community Hall.

Linda McNiven was a new member. Almost all of the mothers were there including two visitors from Milo. Brenda Rushfeldt served a delicious lunch.

The next meeting will be a work meeting on Nov. 4. The girls had a very successful day catering to the gun club. The mothers were a welcome help.

Milo Centennial Stitchers—

On Saturday, Oct. 28 the Milo Centennial Stitchers held their first regular meeting. This 4-H Clothing Club will meet every three weeks in the school with Mrs. Byrla Armstrong as leader and Mrs. Kress and Mrs. Silbernagel as assistant leaders.

The officers are: President, Maureen Sinclair; vice-president, Judy Umschied; secretary, Debra Gooch; treasurer, Debbie Kress; news reporter, Nan Nelson; social convenor, Dawna McCord.

It was decided to have a fifty-cent due. The group started their first sewing project, which was a press-mitt.

The meeting closed with a delicious lunch served by the two hostesses, Dawna McCord and Patsy Barten.

Arrowwood 4-H Beef Club—

The Arrowwood 4-H Beef Club held its re-organization meeting on Monday, Oct. 30 at Jim Browns. The club was organized with fourteen members and three pee-wees.

The new executive is as follows: President, Brenda Williams; vice-president, Norman Ward; secretary, Debbie Thompson; treasurer, Louise Pobst; junior leaders, Dennis Brown and Glen Williams; club reporter, Bobby Thompson; club leader, Jim Brown; assistant leaders, Bob Cockwell and Ron Thompson.

Coming activities for the club are the Lions sponsored Awards, tentative date, Nov. 11 and the calf weigh in on Dec. 2 at 9 a.m.

The meeting was brought to a close with a delicious lunch served by Debbie Thompson and Norma Brown.

THE HOMEMAKER

MISS FRANCES ANN CULLEN
District Home Economist
Box 480, Vulcan — Phone 485-2236

Dear Homemakers,

The Family Living Series got off the ground with a bang last Thursday evening in Champion. Fifty-one (Men and Women) attended the first discussion on the "Climate of a Home."

Mrs. Edna Clarke, Home Management Specialist with the Department of Agriculture in Calgary developed the main topic of the evening. She felt one of the most important contributions that the family could make to the full development of the individual's personality was to help the indiyidual establish a sense of personal worth. Out of this feeling of personal worth comes self-acceptance. If you don't like or accept yourself first then you will be unable to like or accept others.

Following Mrs. Clark's talk the group broke up into nine buzz groups to discuss that quality which contributes most to 'Good Family Relationships.' The Buzz Groups proved very successful and reached some interesting conclusions. The C.W.L. ladies of Champion served coffee and sweets.

Father W. O. MacCallum was moderator for a lively panel discussion which included these panelists: Mr. and Mrs. Louis Shaw, Mr. and Mrs. Jack Middleton and Rev. Bruce Fyke. The panel dealt with questions from the audience which had been deposited in a question box during coffee time.

Lesson 11 in the series will be held Thursday, Nov. 9th at 7:30 p.m. Sharp in the United Church Hall in Champion.

The discussion will be on Family Beginnings—the physical, mental and emotional growth of babies and pre-schoolers. A film "Human Reproduction" will be shown at 7:30 p.m.

Any interested couple in the area is welcome. See you there! Bye for now.

Alberta Crop Insurance Corporation
AGENT: C. E. FULTON
2 doors up from United Church
Phone 485-2517
Vulcan Alberta

GAREAU'S IRON WORKS
VULCAN— Phone 485-2170
BARONS— Phone 108

GENERAL BLACKSMITHING
WELDING & REPAIRS
GAREAU TILLOVATORS
PORTABLE WELDING

New Shovels to fit all makes of cultivators

DENTAL ARTS
DENTURE CLINIC
Ste. 4, Metropolitan Bldg.
Lethbridge
Phone 328-4095
ART DIETRICH, Manager

MILO MOTOR SERVICE
YOUR
MASSEY-FERGUSON
DEALER
— Phone 12 —
MILO, ALTA.

DISAPPOINTED

WICHITA, Kan.— The preschool lad who attended a Boy Scout Court in Honor in a southeast Wichita church with his mother wiggled in his seat and finally whispered audibly "Mommy, I don't see the bottle," he persisted. "You said we were going to see a quart of honors."

Dr. F. D. Nataros
OPTOMETRIST
513 8th Ave. S.W., Calgary
IN CLARESHOLM FIRST SATURDAY, EVERY MONTH
—No Appointment Necessary—

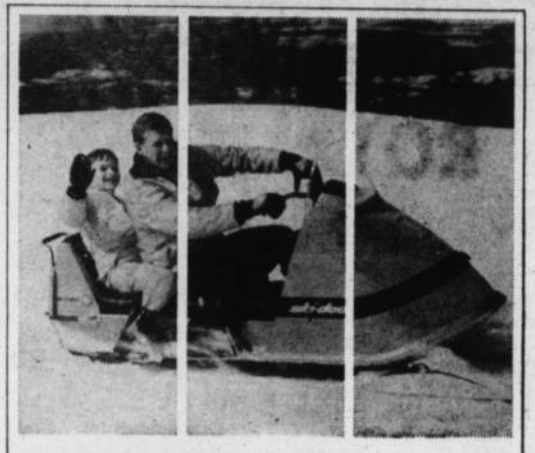

the lively one is here Ski-Doo '68 . . . the snowmobile that has everything you've asked for — and then some! Lively new looks. Lively new power. Lively new performance. And the easiest 'buy now pay later plan' ever offered. Don't miss out on winter fun. Come down to your Ski-Doo dealer and reserve yours today.

Ski-Doo'68 the lively one!

WILLARD EQUIPMENT LTD.
Serving Vulcan and District for 38 Years
— Phones —
Office: 485-2231
Parts: 485-2232

Noble Blade Sales & Service
Your Tillage Headquarters

NEW MACHINES—

NOBLE WING BLADES in good supply, sizes 14, 17, 20, 25, 31 ft.

MORRIS ROD WEEDERS, sizes 12, 14, 1-24, 1-36, See our new wing lift model, 36-ft. size, p.t.o. or ground driven.

MORRIS CHISEL PLOWS, 20 and 27 ft.

USED MACHINES—

13-ft. Graham-Hoeme Deep Tillage.

K2 Triple Hitch Noble Blades with hyds.

4—Duplex K2 Noble Blades with hyds.

WE ARE READY TO SPREAD YOUR FERTILIZER IN THE FALL

CALL US ABOUT OUR REDUCED FERTILIZER PRICE AND YOUR SOIL ANALYSIS

Large Stock of B. C. Bearings
Versatile Parts 20% Off while they last.
PHONE 485-2333
We finance or take barley in trade.

Even a Cadillac will wear out . . .

But Not a Photo . . . The Perfect Gift

Book your sittings early . . .
Avoid the last minute rush.
ENQUIRE ABOUT OUR CHRISTMAS SPECIAL

Garon's Studio
Phone 652-2184
High River

— 168 HOURS A WEEK SERVICE —

HALLOWE'EN HANGOUT. A few of the goblins and witches who invaded Hazel Cameron Elementary School Tuesday afternoon, Oct. 31 are shown above. Teacher Mrs. Anderson checks her grade as they wind through the school modelling their night-time outfits.

LOU DROUIN

Publisher of the St. Paul Journal, Lou Drouin was elected president of the Alberta Weekly Newspapers Association for the 1967-68 term at the annual convention held in Red Deer October 19-20-21.

Hallowe'en Drive Helps UNICEF

The United Church Exporer Group under the direction of Miss Nancy Montgomery were collecting money for UNICEF in special boxes on Hallowe'en. The children this Hallowe'en were sharing their fun with children around the world by collecting coins for UNICEF as well as treats for themselves, thus bringing the benefits of food and medicine to thousands of less fortunate children.

Through UNICEF, just one cent provides six large glasses of milk and just ten cents provides antibiotics to cure one child of trachoma.

At Brant, Mrs. D. Jorgensen was in charge of the UNICEF program.

MANY NEVER SUSPECT CAUSE OF BACKACHES

May Be Simply Sluggish Kidney Action

It's a pity to put up with this common backache because you just don't know the cause, and the medication that may help you. You see, if kidneys become sluggish, urinary irritation and bladder discomfort may follow. The result can be an annoying, nagging backache. This is when Dodd's Kidney Pills can help bring relief. Dodd's stimulate kidney action, help relieve the irritated condition that causes the backache. Take Dodd's and see if you don't feel better, rest better. Don't wait. Ask for Dodd's Kidney Pills at any drug counter. Used successfully by millions for over 70 years.

TRY ADVOCATE CLASSIFIEDS

District News

CARMANGAY

Mr. and Mrs. Stan Schwartzenberger and Mrs. Eunice Hainsworth of Milk River were Sunday guests at the home of Mr. and Mrs. Ken Nelson.

Lawrence Myggland, Mrs. Paynter, Frank Hubka and Mrs. Rena Burns attended a hospital convention in Edmonton recently.

Fred Kearns of Foremost was a visitor at the home of Mr. and Mrs. Ken Nelson.

Mr. and Mrs. Eugene Scotter attended a Na-Churs Fertilizer Conference in Red Deer last week.

Mr. and Mrs. Andy Scotter of Abbotsford, B.C., and Mr. and Mrs. Jim McNeil and daughter of Chilliwack visited with Mr. and Mrs. Eugene Scotter last week.

Donald Brownell of Rocky Mountain House spent a few days in the district last week.

Congratulations to Mr. and Mrs. Charles Holthe (nee Gracemary Seebeck) who were married in Champion on Saturday and to Mr. and Mrs. Tom Hurry (nee Karen Kananen) who were married in Lethbridge on Saturday.

Several young people were visiting their homes over the weekend from school, college, or their jobs. Some of these included Miss Marilyn Lyckman of Lethbridge, Miss Marilyn Hubka of Red Deer, Miss Chris Hubka of Calgary, Miss Judy Bodice of Calgary, David Baldwin of Calgary and Calvin Teskey of Edmonton.

Mr. and Mrs. Joe Mifflin and Mrs. Dowling attended the funeral of Clifford Mifflin (Pete) in Calgary at Foster's Garden Chapel on October 31st.

A number of Carmangay Lions and their wives attended the Vulcan Charter night on Saturday night.

U.C.W. MEETING

The UCW met in the basement of the United Church, Thursday evening, Nov. 2 with seven members present. The Creed was repeated in unison. The Devotional was read by Mrs. Greta Soderquist.

It was decided to hold their fall supper in the United Church basement on Saturday evening, Nov. 25 from 5 to 7. Plans were also made for a bake sale, tea and rummage sale to be held Dec. 2.

The next meeting will be held Nov. 30.

BROWNIE, GUIDE, RANGERS MOTHERS MEETING

A meeting of the mothers of Brownies, Guides and Rangers was held on Oct. 31 with a fair attendance.

The new executive for the local association is as follows: President, Mrs. Jill Anderson; vice-president, Mrs. Rosella Hubka; secretary-treasurer, Mrs. Helen Hubka and badge secretary, Mrs. Betty Kananen. This association has been requested to operate the concession at the Lions' Carnival on Nov. 24th and 25th so the ladies present entered their names on the work schedule.

Fly-up ceremony for the Brownies will be held on Tuesday evening, Nov. 7. Mothers are welcome.

Mrs. Ella Hayes, Division Commissioner wishes to attend meetings with the local association, Brownies, Guides and Rangers. It was suggested that this visit be postponed until after the New Year.

The association is very pleased to have Mrs. Sharon Brinton as the new Guide Captain. Brownie leaders are Mrs. Merle Copeland, Brown Owl and Mrs. Winnie Greer and Mrs. Janet Blue, Tawny Owls.

MILO

The Junior High girls and boys volleyball teams motored to Brant on Thursday evening. The Brant girls won over Milo while the Milo boys won over Brant.

Friends of Mrs. Carol Tregan will be interested to know she has returned home from the Vulcan Hospital after spending a few days.

A hunter's training course has been planned for Nov. 16, 17 and 18 in Milo.

Mr. and Mrs. Jay Bartsch and Dougie of Calgary spent the weekend at the Bob Bertrand home.

Mr. and Mrs. Robbie Thomson and boys of Calgary spent the weekend at the Phillips and Thomson homes.

The U.C.W. tea and bazaar which was held Saturday afternoon was very well attended.

Mr. and Mrs. Jim Peterson have returned from their honeymoon and have taken up residence at the Ralph Hall farm.

The Junior High girls and boys volleyball teams journeyed to Vulcan on Saturday where they attended a County school tournament. Congratulations to the Milo boys on winning the tournament while Champion girls won.

Friends of Peter Beckner will be sorry to know he had the misfortune to break his leg on Thursday while at school and is presently a patient at the Vulcan Hospital.

Lion's and their wives attending Vulcan charter night on Saturday were Bill and Lois Deitz, John and Susan Ivers, Wilf and Gladys Bittorf, Bob and Muriel Monner, Pete and Norma Silbernagel and Lloyd and Betty Armstrong.

Mrs. Floyd Armstrong and Mrs. Pete Silbernagel left Monday for Edmonton where they will be attending a four day 4-H sewing course.

Mr. and Mrs. Alf Heather of Vulcan and Mr. and Mrs. Ole Ueland were guests at the C. L. Johnson home Sunday.

Hallowe'en was fairly quiet in the village this year with the usual waxing of windows and moving objects around, there were not as many youngsters out this year, however some older ones were around later at several houses, and it seems Hallowe'en was still being celebrated Sunday when some fellows donated several articles to the Ken Stumpfs.

Mrs. Bob Hamilton is working at Phillips Hardware.

REDLANDVIEW

On Saturday, Mr. and Mrs. Art Cutforth accompanied the HiC's as counsellors in the Miles for Millions campaign. Nine of the members walked from Vulcan to Champion with two of them continuing on to Carmangay. The HiC's were sponsored by various merchants of Vulcan.

We are sorry to learn that Alvie Love is presently a patient in the Colonel Belcher Hospital in Calgary. Sincere get well wishes are extended to him.

Mr. and Mrs. Art Cutforth attended a calf sale in Stavely on Saturday.. On Sunday they were supper guests at the home of Mr. and Mrs. Harold Cutforth in Barons.

Mr. and Mrs. George Fulton had as their guests last week the latter's aunt, Mrs. Minnie Anderson of Bellingham, Wash.

Mrs. Wilma Flitton of Calgary visited Mr. and Mrs. Art Cutforth one day last week.

Calgary visitors last week included Mr. and Mrs. George Fulton, Mr. and Mrs. Neil Giles and family, Mr. and Mrs. Bill Birch and family, Mr and Mrs. George Hartung and Mr. and Mrs. Art Cutforth.

Persons with a medical history of hay fever, asthma or other allergies should consult a physician immediately when stung by a wasp, the Agriculture Department advises.

MEL'S MOBILE WOODCRAFT

Renovations — Store Fixtures
Cabinets — Formica Specialist
MEL MARSHALL
Phone 485-2739 Vulcan

ATTENTION FARMERS

BAGGED AND BULK
FERTILIZER

Available now at your Federal Grain Elevators at Vulcan with storage facilities for 300 tons.

See your Federal manager now for lowest prices.

Spreader available at no cost with your purchase order.

Federal No. 3 Manager: **Bob Edgerton** Phone 485-2059

Federal 1 and 2 Manager: **Ray Bagozzi** Phone 485-2406

For Appointments Phone 823-5250, Drumheller
LUCILLE'S BEAUTY SHOPPE

665 5th Avenue East, Drumheller, directly behind the Hospital.
OWNER:— LUCILLE McKAY

PERMANENTS — HAIR CUTTING
COLORING — STYLING
BLEACHING — STREAKING

1867 1967

Proudly Introducing
Your Alberta Junior Citizens of the Centennial Year!

Calgary Power is proud to present this year's winners of Junior Citizen of the Year awards. Any act of courage, initiative or merit qualifies a young person or a group for this award. To be named a winner is a true achievement!

The six individuals and one group chosen this year were outstanding among the many boys and girls nominated. During this Centennial year, it is especially gratifying to see so many people working together to give enterprising young Albertans the recognition they deserve!

GROUP AWARD:
Winners of the group award were members of Class 91, Sherwood Heights School. They displayed good citizenship in undertaking 'Project MacDonald' to commemorate our Centennial year.

Calgary Power gratefully acknowledges the help and active participation of Alberta's newspaper editors who promote, organize and select the winners of this award. We also thank the many responsible men and women of our Alberta who sent in Junior Citizen of the Year nominations. The Junior Citizen of the Year program is sponsored by Alberta's investor-owned electric utility companies.

CALGARY POWER LTD.
Proud of our Alberta Heritage

BANGS VACCINATING

As of Jan. 1st, 1967, the County of Vulcan No. 2 reverted to a voluntary vaccinating program for Brucellosis. However, farmers are still encouraged to have their eligible heifer calves vaccinated.

Farmers wishing to have their heifer calves vaccinated please return the clip-out coupon below. Only those returning the coupon will be contacted for the 1967-68 vaccinating program.

Vernon Jordan
Agricultural Fieldman
County of Vulcan No. 2

Name .....
Address .....
Land Description ..... Phone .....
Number of Heifer Calves .....

Mr. and Mrs. George Heather were Monday Lomond visitors at the home of their son-in-law and daughter, Mr. and Mrs. Allan Chambers.

Jamie Syer, son of Mr. and Mrs. Keith Syer of Vulcan, has been notified of an award from the Sally Clarke Memorial Bursary Fund for the continuation of his piano studies. The award, made by the Calgary Music Festival Association, amounted to $150. Mr. Syer is on the teaching staff at County Central High School.

Mrs. Irma Middleton is presently a visitor in Florida and will be accompanied home by her sister-in-law, Mrs. Lil Reynolds, who will spend some time with relatives and friends here.

Mr. and Mrs. William Wylie, Mr. and Mrs. Tom Wylie, Mr. and Mrs. Bill Wylie of Brant, Mr. and Mrs. Ted Wylie of Pearce attended the wedding of Harley Phillips and Miss Kathleen Bosch in Medicine Hat on Saturday, Nov. 4. Jerry and Pat Wylie joined the group and they all attended the wedding dance which followed .

Layaway for Christmas

- New lines of Christmas Jewellery.
- Complete line of Leather Goods.
- Transistor Clocks.
- Full selection of Stone-set Rings for ladies and men.

BASSETT'S JEWELLERY

This fall, Brightning strikes thrice . . .
at Lips, Fingertips and Eyes, with

THE BRIGHTNINGS
BY MAX FACTOR

Crackling new colors, spiked with light . . . that shimmer by day and sparkle by night. In . . .

- UltraLucent Creme Lipstick
- UltraLucent Creme Iridescent Lipstick
- Iridescent Nail Satin

plus new—

- Iridescent Beige Mist and Iridescent Misty White Hi-Fi Creme Eye Shadow Stick

—the fresh, young, look-alive new fashion colors in makeup for fall.

— at —

VULCAN PHARMACY
YOUR FAMILY DRUG STORE
— Dependable Prescription Service —
Home of Max Factor Cosmetics

BRIEF ITEMS OF LOCAL INTEREST

M. R. Morrison is presently spending a holiday at the Weyburn, Sask., home of his son-in-law and daughter, Mr. and Mrs. W. A. Shields.

Friends of Mrs. D. O. Jantzie, who has been receiving treatment at the Claresholm Hospital for a considerable time, will be pleased to learn that she has returned to her home here and best wishes for continued improvement are extended to her.

Mr. and Mrs. Ross Walker of Lethbridge visited in Vulcan last week, leaving later to spend the winter months in Nevada and other U.S. points. They will be joined at Las Vegas by their son and daughter-in-law, Mr. and Mrs. Allan Walker, who will holiday for a short time.

Two Degrees Nickerson Family This Year

A former Vulcan teacher, Mrs. Dorothy Nickerson was awarded the degree of Bachelor of Education at the University of Calgary fall convocation, Oct. 20, 1967.

Mrs. Nickerson was born and raised in the Reid Hill district, graduating from the Vulcan High School. She taught for five years in the Reid Hill School before moving into Vulcan in 1952 where she taught Grade 1 at the Hazel Cameron Elementary School until 1966. At that time the Nickerson family moved to Red Deer where Mrs. Nickerson continues to teach Grade 1.

This was the second degree for the Nickerson family this year. Brenton Nickerson, also a Vulcan High School graduate was awarded the degree of Bachelor of Science in Electrical Engineering at the University of Alberta spring convocation May 31, 1967.

During his four years of university Brenton was awarded three Queen Elizabeth Scholarships. He also received the Hotel York Scholarship in drafting and graphics, the Engineering Society of Canada (Calgary Branch) award and a first class standing award. Brenton is now working from the Edmonton office of a major oil company.

Mrs. Virgil Vaughn left on Friday to attend the golden wedding anniversary of her brother and sister-in-law, Mr. and Mrs. Emery Greenlee of Missoula, Mont.

Mr. and Mrs. George Kiemele were recent Cardston visitors.

Mrs. Allan Smith of Portage La Prairie, Mrs. Jerry Johnson of Winnipeg, Man., and Mrs. Mary Spier of Calgary have been visiting their mother and sister, Mrs. Angie Wismer, at the Vulcan Hospital.

Mr. and Mrs. Bob Todd, Mr. and Mrs. Brian Todd and Mrs. Norman Marshall attended the Progressive - Conservative convention at Brooks on Saturday. Others present from the Vulcan area were Mr. and Mrs. Martin Gottenberg and Mr. and Mrs. Boyd McKay.

Rev. and Mrs. Norman Heebner of Lethbridge were Sunday guests of the former's brother and sister-in-law, Rev. and Mrs. M. R. Heebner. On Sunday evening Rev. Norman Heebner took the service at the EUB Church.

Mrs. J. L. Findlay and family motored to Calgary on Sunday to visit with Mr. Findlay at the Rockyview Hospital. They report he is making progress towards recovery.

Mr. and Mrs. Gordon Goldhawk were Calgary visitors over the weekend while Shawn stayed with his grandparents Mr. and Mrs. George Sandberg.

Friends of Mrs. Simon Tuttle will regret to learn that she is presently a patient at the Vulcan Hospital.

Mr. and Mrs. Lorne Healy, Sr., were Sunday visitors to Calgary.

Vulcan friends will regret to learn of the death at Edmonton on Nov. 3, 1967, of William D. Low, aged 59. He is survived by his wife, the former Margaret Munro of Vulcan, one daughter, Marilyn, at Vancouver and a son, William, Edmonton.

Mrs. Florence Fitzpatrick left Tuesday to attend funeral services in Calgary for Ted Mainwood, father of Mrs. Arthur Fitzpatrick. Sincerest sympathy is extended to Mrs. Fitzpatrick, Jr.

Friends of Mr. and Mrs. Ed Roebuck of Calgary, formerly Vulcan residents for many years, will be interested to learn they have returned to make their home here. Both Mr. and Mrs. Roebuck will be employed by the Blunt's Nursing Home. They have taken up residence in the former Campbell home.

Friends of Mrs. Ollie Atkinson will regret to learn that she underwent surgery at the Holy Cross Hospital in Calgary at the weekend.

Roy Haggins and Mrs. Hopkins of Calgary visited at the George Kiemele home and also renewed other acquaintances here on Friday enroute to Lethbridge where they were guests of members of the family.

Mr. and Mrs. Burnell Drummond and Janice have returned to their suite in town after spending the summer months on their farm in the Lake McGregor district.

ENGAGEMENT ANNOUNCED

Mrs. N. E. Laing of Calgary is pleased to announce the engagement of his daughter, Elizabeth I. Laing to Darwin A. Williams of Arrowwood. The wedding will take place at Scarboro United Church, Calgary on Saturday, Nov. 25 at 2:00 p.m. 15-1x

VULCAN THEATRE

THURS., FRI. and SAT., NOV. 9-10-11, AT 8:00 P.M.
"THE CORRUPT ONES"
Starring Robert Stack, Elke Sommer, Christian Marquand and Nancy Kwan as Tina

MATINEE SATURDAY, NOV. 11, AT 2:30 P.M.
TUESDAY and WEDNESDAY, NOV. 14-15, AT 8:00 P.M.
ELVIS! — ELVIS!
"DOUBLE TROUBLE"
with songs and adventures in mad mod Europe!
— In Panavision and Metrocolor —

Mrs. Ruby Agnew has returned to her home at Vancouver after a three-week visit here.

Mr. and Mrs. Roy McIntyre attended a Masonic banquet and dance at Lethbridge Saturday evening.

Mr. and Mrs. Dave Schierman, Michael and Lyle were Brooks visitors on Saturday.

Mrs. Mabel Pedersen of Medicine Hat spent Friday and Saturday at the home of her parents, Mr. and Mrs. E. G. McPherson.

Cold Weather Needs

Children's Overshoes
Brown pull-on boots, strap around the top, warm fleece lining. Children's sizes 6 to 3.
Pair 3.98

Youths' Brown Strap Overshoes
Pull-on style, fleece lining, sizes 1 to 5.
Pair 4.98

Youths' Black Buckle Overshoes
4 buckle rubber overshoes, warm lining. Sizes 1 to 5. Pair 4.98

Men's High Zipper Overshoes
Light lining and light weight, all rubber. Sizes 6 to 11. Black only. Pair 5.50

Men's 4-Buckle Overshoes
For heavy duty wear, lined, black only. Sizes 6 to 11. Pair 5.98

Men's Brown Strap Overshoes
Pull-on style, all rubber, fleece lining. Sizes 6 to 11. Pair 5.98

We have an excellent stock of . . .
LADIES' SNOW BOOTS
— Come in while our selection is complete —

Watch For Our Christmas Catalogue Next Week

PHONE 485-2420
ROBINSON STORES
Retailers of Dry Goods Variety Store Merchandise

Vulcan Food Market

Phone 485-2156— Free Delivery.Two Deliveries Daily— 11:00 a.m. and 4:00 p.m.
SPECIALS EFFECTIVE:— THURSDAY, FRIDAY AND SATURDAY

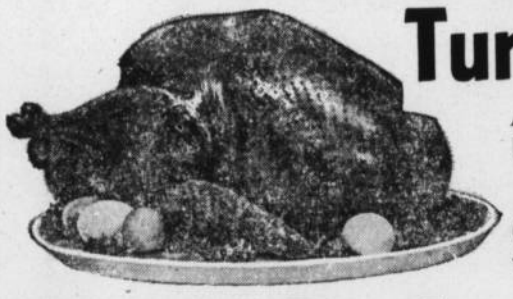

Turkeys All sizes, 12 to 22 lbs. Lb. ..... .49

Steak Choice Wing or Sirloin. Lb. ..... .99

Ground Beef 100% Fresh, 80% Lean ..... 2 lbs. 1.00

HALIBUT STEAK Lb. ..... .69

BAR-B-Q CHICKEN Frozen, each 1.29

Campfire Sausage Skinless .. 2 LBS .95

"FRESHEST BY FAR" QUALITY PRODUCE

YAMS Red Velvet. Delicious served with ham ..... 2 LBS .39

APPLES MacIntosh handi-pak 2.59

Grapefruit Ruby Red, large size, 48's ..... 8 for .98

Carrots Crisp and juicy, 3-lb. bag ..... .49

FRESH CRANBERRIES — BRUSSEL SPROUTS
FRESH DATES — D'ANJOU PEARS
LADY-FINGER GRAPES

— FROZEN FOODS —

Strawberries FANCY 15 oz.— 2 FOR .79

ALPHA **ICE CREAM** ½ gal. .... .99

COD FILLETS RUPERT BRAND Lb. ..... .49

Hard-to-beat Food Buys

Honey Boy King Size **BREAD** 5 varieties 5 for 1.00

CREAMED CORN Libby's, 14 oz. ..... 3 TINS .69

KERNEL CORN Libby's vac. pak, 14 oz. ..... 5 TINS 1.00

ORANGE JUICE Pure , sweetened, 48 oz. ..... 2 FOR .89

PINEAPPLE Choice, 14 oz. ..... 4 TINS .89

PANCAKE SYRUP Nabob, 44 oz. ..... .59

SCOTT **PAPER TOWELS** Twin Roll Pack ..... .49

JAM STRAWBERRY & APPLE BLEND 48 oz. ..... .89

PEACH JAM PURE, or PLUM 48 oz. ..... .89

CAKE MIX Robin Hood 2/.89

PERFEX BLEACH Gal. ..... .87

EARLY BAKING NEEDS

PURITY FLOUR 20 lbs. 1.69

FANCY WALNUTS Lb. ..... .79

Milk Carnation Instant, 3 lbs. ..... .99

FRUITCAKE **Mix** 8 oz. ..... 2 for .69

Mincemeat 24 oz. ..... .59

CRACKERS Christies, 2 lbs. ..... .79

SOUP Campbell's Cream of Mushroom or Cream of Chicken, 10-oz. tins 4/.79

LIPTON'S SOUP Chicken Noodle 2/.55

TOMATO SOUP Heinz, 10 oz. 4/.59

Macaroni Dinners Catelli 4/.59

Tea Nabob, Black Ceylon, 100 bags ..... .89

Coffee Nabob, 2-lb. pkg. 1.69